Gettysburg Compiler.

75TH YEAR. GETTYSBURG, PA., JULY 11, 1893. NO. 46.

Gettysburg Compiler.

PUBLISHED TUESDAYS

T. J STAHLE EDITOR & PROPRIETOR

SUCCESSOR TO D J STAHLE

Terms—Two DOLLARS a year, but if paid strictly in *Cash* and in *advance*, ONE DOLLAR AND FIFTY CENTS will be accepted. No subscription discontinued unless at the option of the publisher untilall arrearages are paid

ADVERTISEMENTS inserted at the usual rates Large reduction to those who advertise by the year.

JOB PRINTING of every description—from the smallest label or card to the largest handbill or poster—done with dispatch in a workman like manner, and at the lowest living rates

OFFICE on Baltimore street a few doors above the Court house on the opposite side "Gettysburg Compiler Office on the building

PROFESSIONAL CARDS.

Dr. George L. Rice.
OFFICE in Mesberg town Will attend to calls from any part of the county Specialty—Diseases of the Throat Lungs and Heart April 21 1893 tf

Dr. Henry Stewart,
PHYSICIAN AND SURGEON, GETTYSBURG, PA
Office and residence on Baltimore Hill Special attention paid to diseases of the Eye Ear, Nose and Throat. Apr 4 1893 tf

Dr Rutherford Peters,
HOMOEOPATHIST PHYSICIAN AND SURGEON GETTYSBURG, PA
25 Chambersburg street Apr 11 1893 tf

Dr. T. C. Miller,
PHYSICIAN, SURGEON AND ACCOUCHEUR having located at ABBOTTSTOWN, Adams county Pa hopes that by strict attention to his professional duties he may merit and receive a share of public patronage May 14 1890 tf

Dr. J. W. C. O'Neal.
OFFICE ON BALTIMORE STREET, near Lodge, Gettysburg, Pa Sept 9, 1878 tf

Dr. C. E. Lekenrode,
DENTIST, GETTYSBURG PA Office on High street west of the Catholic Church where he can be found at all times both day and night. Charges moderate and all work warranted
Oct. 14, 84 tf

Chas. B Stouffer, D. D. S.
DENTIST GETTYSBURG PA
OFFICE second floor of *Star and Sentinel* Building
May 3 1892 tf

Dr. F. C. Wolf,
HAVING located at EAST BERLIN Adams county hopes that by strict attention to his professional duties he may merit a share of public patronage April 12 1892 tf

Dr. J R Dickson,
PHYSICIAN, GETTYSBURG PA
Office and residence South west corner of Middle and Washington streets
April 25 1892 tf

Dr. J. L. Hill & Son,
J L HILL M D JAS M HILL, D D
DENTISTS GETTYSBURG PA
OFFICE on Chambersburg street one door west of Lutheran church
Nitrous Oxide Gas administered
April 5, 1889 tf

Dr. Jas. G. Stover
HAS located for the practice of his profession in Bendersville Pa Prompt attention to business. Office on Chamberburg St 3 doors East of the Lutheran church
June 14 1892 tf

Wm. McSherry, Jr,
ATTORNEY AT LAW GETTYSBURG Adams co, Pa Will carefully and promptly attend to all legal business entrusted to him. Office opposite the court house Dec 5 1878 tf

REMOVED
John Reed Scott,
ATTORNEY AT LAW GETTYSBURG PA
Office first door west of Post Office of Columbian Building. Ballot Stamps All legal business will receive prompt attention Sept 27 1892 tf

Neely & Neely,
J C NEELY S S NEELY
ATTORNEYS AT LAW
Office in residence on York street next door to Gettysburg National Bank Gettysburg, April 10, 1888 tf

J. L. Williams,
ATTORNEY AT LAW, GETTYSBURG PA
Collections and all legal business promptly attended to Office on Baltimore street with S. M. Stroup Esq., opposite Court house May 21 1892 tf

S. Mc. Swope,
ATTORNEY AT LAW GETTYSBURG PA
Collections and all legal business promptly attended to Office on Baltimore street opposite the court-house May 18 1891 tf

Edward A. Weaver,
ATTORNEY AT LAW
Office over Amos Eckert's store Northwest corne of the Square Gettysburg Pa Will carefully and promptly attend to all business entrusted to him Feb 10, 87 tf

Geo. M. Walter,
ATTORNEY AT LAW JUSTICE OF THE PEACE
Office with G J Benner Esq Baltimore street Collections and all legal business promptly attended to Mar 29 1892 tf

C. W. Stoner,
ATTORNEY AT LAW GETTYSBURG PA
Office on Baltimore St on second floor of Columbian Building Oct 25, 1892 tf

R. E. Wible,
ATTORNEY AT LAW GETTYSBURG, PA
Office on Baltimore St on second floor of Columbian Building. Jun 31, 1892

Charles S. Duncan,
ATTORNEY AT LAW GETTYSBURG PA
Will continue the practice of law at the office of his father the late W A Duncan. All legal business entrusted to him will receive careful and prompt attention Apr 17, 89 tf

REMOVED
G. J. Benner,
ATTORNEY AT LAW
Office in rooms formerly occupied by Dr Brenneman's Drug Store Dec 16, 1889 tf

J. A. Kitzmiller,
ATTORNEY AT LAW has his office in the second story of the Spangler building Baltimore street, Gettysburg Pa formerly occupied by H. B. Woods Esq. Will promptly attend to Collections and all other business entrusted to him May 3 '78 tf

D. McConaughy's
LAW, LOAN AND
REAL ESTATE OFFICES
Removed to *Star & Sentinel* Building, No 1 Baltimore street 1st door 2d floor
In connection with practice of the Law will do a Real Estate and Loan business Safe boxes opened to all desiring to sell or to buy Real Estate without charge for reference
Both parties desiring to make and parties desiring to obtain loans will receive prompt attention
Attention also given to Pension claims and other claims against the U S Government Prepared to file claims for Soldiers and Widows for Pensions under Act of 27th June, 1890 Apply personally or by letter July 19, 90 tf

Wm. P. Quimby,
ATTORNEY AT LAW
GETTYSBURG, Adams co Pa
Office with Hon David Wills Southeast corner of the Diamond July 19, 87 tf

John B. McPherson,
ATTORNEY AT LAW GETTYSBURG PA
Office second story *Star and Sentinel* Building, Will promptly attend to all legal business entrusted to him Aug 28 88 tf

REMOVED
W. C. Sheely,
ATTORNEY AT LAW GETTYSBURG PA
Office in rooms over G W Spangler's Store Dec 16 1889 tf

J. L. Butt,
ATTORNEY AT LAW GETTYSBURG, PA
Collections and all legal business promptly attended to Office on Baltimore street adjoining J A Kitzmiller Esq second floor of Spangler building Feb 5, 88 tf

Wm. Arch. McClean,
ATTORNEY AT LAW GETTYSBURG, PA
Office first-floor in the Schick property, south west corner of the Diamond third door from Diamond on west side of Baltimore street May 27, 1890. tf

REMOVED
Chas. E. Stable,
ATTORNEY AT LAW, GETTYSBURG, PA
Office on Baltimore st east, first square, in residence of Mrs. M Buehler Sept 13, 1892 tf

LEWIS 98 % LYE
POWDERED AND PERFUMED (PATENTED)
The strongest and purest Lye made. Unlike other Lyes it is a fine powder, packed in a can with perforated lid, so it can be used like flour. Will make the best perfumed Hard Soap in 20 minutes without boiling. It is the best for softening water, making Soap, disinfecting sinks, closets, washing bottles, pails, trees, etc.
PENNA. SALT MFG CO
Gen. Agts., Phila Pa.
May 2, 1893. 1y

Itching Humors
Torturing, disfiguring eczemas, and every species of itching, burning, scaly, crusted, and pimply skin and scalp diseases, with dry, thin, and falling hair, relieved by a single application, and speedily and economically cured by the CUTICURA REMEDIES, when the best physicians and all other remedies fail

Itching Skin for Years
Mr Dissas (perry s) commenced on my head Spread rapidly all over body and under my nails Scales would drop off Suffering endless So north of CUTICURA REMEDIES inside my skin clear and free from scales as a baby s I scratched twenty eight years, and it got to be a second nature DENNIS DOWNING Waterbury, Vt

Face Burned Like Fire
Twelve years that I scrofula My head sore face dry scaly and burned like fire Body had 5 red spots Four doctors help at first, but got worse again Tried CUTICURA REMEDIES and improved 1m a well man and emphatically raise the name highly LEWIS W EATON Lafayette, Ia

Itched Scratched Bled
Suffered three years with pimples which I had to scratch until I bled blood After not doing three years, tried CUTICURA REMEDIES After using two cakes am entirely cured A J GRAWL, Photographer, Mt Horeb Wis

Itching Prevents Work
I had chronic Eczema on my limbs The itching made me unfit for work Its remedies and pills soon in for mine in months No chief Crew worse Death we let have been cured That you to use CUTICURA Just August and am now well ABY M GILLESPIE Tow H Mongaup, N Y

CUTICURA WORKS WONDERS
Sold throughout the world Price CUTICURA, 50c. Soap, 25c. RESOLVENT $1 Potter Drug and Chem Corp, Sole Proprietors, Boston
"How to Cure Skin Diseases" free

BABY'S Skin and scalp purified and beautified by Cuticura Soap Absolutely pure.

NEW FIRM,
Wholesale and Retail.
HAVING entered into Partnership in the Wholesale and Retail Shoe and Hat business formerly William Ruff now

RUFF & CREAGER,
COMPRISING—
Boots, Shoes, Hats and Caps
and all kinds of
RUBBER GOODS,
are prepared to furnish any amount wanted at Strictly cash Prices and solicit a share of patronage either wholesale or retail Having been bought direct from eastern factories Boston New York and Philadelphia we can sell the stock new and of the latest styles With thanks for past favors we ask a continuance of the same
RUFF & CREAGER.
Apr 4, 189 tf

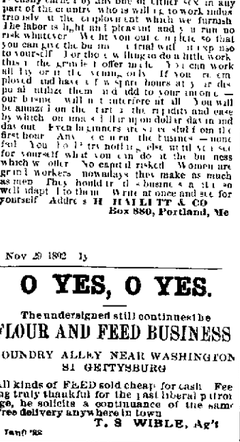

PILES "WAKNER'S" given instant relief and is an infallible cure for Piles Price $1 By Druggists or sent on receipt of price Free Address WAKNER'S Box 2486, New York City
June 28, 1892 1y

ONE DOLLAR EVERY HOUR
is easily earned by any one of either sex in any part of the country who is willing to work industriously at the occupation which we furnish The labor is light and pleasant and you can pay the business entirely to yourself For the benefit of those who do this the great offer made Which work will pay over the venture only If you are pleased and have spare hours at your disposal utilize them and add to your income our business will not interfere at all You will be amazed on the ease with which and ease by which you can earn a dollar an hour and upward Even beginners are able to earn quite a dollar the first hour Any can earn the business—none need fail You incur nothing, obtain all you need for yourself what you can do at the business which we offer No capital risked Women are as good workers as men and boys and girls can do well Address H HALLETT & CO Box 880, Portland, Me
Nov 29 1892 1y

O YES, O YES.
The undersigned still continues the
FLOUR AND FEED BUSINESS
FOUNDRY ALLEY NEAR WASHINGTON ST GETTYSBURG
All kinds of FEED sold cheap for cash Feeling truly thankful for the past liberal patronage, he solicits a continuance of the same Free delivery anywhere in town
T. S WIBLE, Ag't
June 7 '92

BASIL BIGGS & SON,
VETERINARY SURGEONS
Office rear of Shriver's store Baltimore St Residence N W Cor Washington and High streets, Gettysburg, Pa Apr 11 '92 tf

Every Month
many women suffer from Excessive or Scant Menstruation, they don't know who to confide in to get proper advice. Don't confide in anybody but try
Bradfield's Female Regulator
a Specific for PAINFUL, PROFUSE SCANTY, SUPPRESSED and IRREGULAR MENSTRUATION.
Book to "WOMAN" mailed free
BRADFIELD REGULATOR CO., Atlanta, Ga
Sold by all Druggists.
Sold by A. D. BUEHLER & CO, Gettysburg
July 28 1892. 1y

Gettysburg Compiler.
Gettysburg, Tuesday, July 11 1893

Tribute to Dr Hay

The following is from the pen of Rev Chas A Cooke, who served in apprenticeship in the COMPILER office over forty years ago

TO THE EDITOR OF THE COMPILER

My heart was made sad to-day in reading the announcement of the death of Rev Charles A Hay, D D, in the COMPILER and *Star and Sentinel*, kindly sent me by my friend, E H Minnigh of your borough My recent visit to Gettysburg, after the lapse of over forty one years, revived most precious memories, and among those fragrant memories is sacredly associated the name of the great, good man, who on Monday last, so quickly entered into the presence of the Lord and "the spirits of the just made perfect" I do not remember that I ever saw Dr Hay until October 1st, but his name has long been as a household word in the Israel of God I was blessed in being in Gettysburg the Sabbath that communion service was held in the church of which I was once a member, and at the preparatory service the preceding afternoon It was at those services I first saw the retiring pastor, Dr Hay On Sunday his text was the one word "Atonement" I presume he made no special effort, and he seemed unconscious of his powers displayed in analysis, in imagery and pathos and though I have heard some of the world's great preachers, I never heard anything to surpass his masterly treatment of the great theme he then presented The visitor might then seemed to laugh at his meekness upon his eloquent utterances, and when he was considering the doom of all who reject the atonement he stepped to the left, gracefully lifted both arms, and in a most fitting gesture, that in itself was eloquent, he uttered the simple words, "Come ye!" He kept the faith, and, to a pre-eminent degree, he has finished his course God gave him in his sudden departure, the wish of his heart In his death how appropriate the words of Lebanon

Not sin but cought up yet were
I met the Saviour in the air
Oh how bright were the realms of light
Bursting at once upon his sight
His voice grew full as his heart was full his eye
As if, with gen vision of delight
The hue of his cheeks and lips dried
Around his mouth a sweet smile played
They looked he was dead!
His spirit had fled
Painless and swift it has crossed Jordan
His soul undressed
Bright as morning rose
Had stepped in the door of heaven by far
And proved to a friend, as one the realms of light
Bursting, at once upon the sight

The morning after that memorable Sabbath, as I was about to leave Gettysburg Dr Hay came rushing from one of the stores and greeted me so kindly He had seen me at the services and his hand gave me the sacred emblem of Christ's broken body I felt the pressure of that hand to-day and the warmth that came from his paternal heart A father in Israel has fallen, his work was done and he is at rest CHARLES A COOKE

Clinton, Mass, July 1 1893

Ira Hicks' Forecast for July

Pleasant summer days, for the most part will prevail at the opening of July The full moon, and the centre of a Mercury equinox falling together on June 26th may prolong cloudiness, with storms in extreme East into July, but westerly and central regions will have change to fair and cooler, with rising barometer By the 4th, a warm wave will be well defined on the western side of the country—the barometer will be falling in the same region and storms will start toward the East From the Fourth to the 7th, all the phenomena of a regular storm period may be expected at all points, is they match in regular order from West to East The 10th and 11th are reactionary days, at which time it will grow very warm and if active storms do not appear the warmth will increase past the new moon on the 13th, and culminate in heavy storms on and about the 16th which is the central day of the next storm period If the new moon on the 13th leans in its preturbing effects toward the storm period of 16th to 18th, storms will appear early in the period, checking the growing heat and bringing temporarily more pleasant weather If new moon on the 13th lends her influence to reactionary disturbances central on 10th and 11th, a crisis of heat and storm will be reached about those days, if she inclines forward to storm period of 16th to 18th heat and storm will come to a crisis early in that period

About the 22d, 23d, growing warmth with all the changes that precede and attend a return to storminess, will appear These disturbances, also, will in all probability reach their crisis very promptly, under electric pressure of the moon's first quarter on the 26th Blister with threatening clouds and cold rains, may be expected at this and at all July periods but we think there will be a general lack of rain The last period for July rains from 26th to 30th, the crisis falling coincident with the full moon on the 28th At this time we will have entered into the Venus period which is centered August 9th, and if we are to have general rains from the Venus disturbance in August, they are not to begin in earnest at the last July period We look for much violent disturbance at this time and hope for reasonable rains, but shall not be surprised if there are more severe bluster, electrical displays and rapid transition from heat to cool than rain At all events, we may reasonably expect a respite from summer heat at the close of the last July storms

States Meant

A monthly statement, Mo a weekly statement, Ill, a personal statement, Me, a graphic statement, Del, a written statement, Penn, a decimal statement, Tenn, an interesting statement Miss, a historical statement, Ark, a confident statemement, Kan, a rich statement, Ore, a lump statement, Mass, a spirited statement, R I, a medical statement, Md, a French statement, Va, a French statement, Ala, an emphatic statement, O, an emphatic statement, La, a close statement, N Y, a neutral statement, I T, a neat statement, Wash, a doubtful statement, Wy.—*Truth*

FORRESTER—My wife isn't satisfied unless she has my last cent.

Lancaster—Well, you are fortunate. Mine isn't satisfied then.—*Truth*

ADDRESSES

DELIVERED AT THE

NEW YORK MONUMENT DEDICATION

SPEECH OF GEN SICKLES

"Comrades and ladies and gentlemen my colleagues requested me to preside on this occasion It is my agreeable duty at the outset to extend to the guests of the State of New York who are present, a cordial welcome Conspicuous among these, for their numbers and their claims upon the public gratitude are the 7000 veteran soldiers of New York, participants in the battle of Gettysburg, who have ennobled themselves of the invitation extended to them They are present here to-day to take part in the ceremonies for the dedication of this imposing column and the many beautiful memorial and battery monuments erected by a grateful Commonwealth to commemorate the heroic services of the sons of New York on this battlefield

"His Excellency, the Governor of Pennsylvania, telegraphed us in reply to our invitation on Tuesday last, these graceful words 'Pennsylvania welcomes you to the State which has been so conspicuously honored by the gallant New York troops' Governor Pattison is here with us to-day We think him for his presence on this occasion And to him and his colleagues in the State Government we offer our heartfelt welcome

The Legislature of New York at its recent session, designated this, the thirtieth anniversary of the battle, as 'New York Day' The monument in which we are assembled stands designed of the plot in which 1200 New York soldiers killed in this battle, are buried and as you will see by an inscription on one of the bronze tablets the State monument is here placed as a test monial of the gratitude of the State to her defenders

"There is to-day and in hour in the life of every nation when its destinies hangs on the issue of a battle Such a hour dawned from thirty years ago was the crisis in the battle of Gettysburg on the second day of July 1863 Of the effective force of about 90 000 men on our side engaged in the battle 27 000 almost one third were New York troops And of the total loss in the Union Army 20 000 one less was 707

"The State of New York furnished 430 000 men for the Union Army Of these vast numbers 370 served in service of the 30 is now and 1 at this on the union whose losses in killed and wounded were the largest 46 were New York troops From 1861 to 1865 the State of New York expended $15 000 000 in raising and equipping its troops The New York regiments and batteries took part in more than 1000 battles, engagements and skirmishes

"In all ages of the world's history and in all countries the admiration of the people for their military and naval heroes has sought expression in costly monuments built in honor of great commanders In this country the disposition to pay tribute to the virtues and services of our citizen soldiers upon whom the burden and burden of our Civil War mainly fell The monuments erected on this field by New York eighty three in number will be a lasting interest for all time to our citizens and above all to the thousands of the men who served in our New York commands By commission sent this famous battlefield has been chosen to sign the patriotic sacrifice and fortitude of the defenders of the Union in the great Civil War of 1861 to 1865 It was a decisive battle and the monument which defeat might have been fatal to our cause The results upon our lines were made by the most powerful army ever encountered by the Union forces The advance of the army of General Lee to the susquehanna invaded the Keystone State and gave rise to the invading forces of the South Its sight by most falling that upon a battlefield so conspicuous in American annals and in which the volunteer soldiers of our state have so distinguished a part New York should be represented by monuments not inferior in impressiveness and beauty to those erected by any other State

"Eighteen States have erected monuments on this field in honor of the services of their citizens in the war for the preservation of the Union Three hundred and forty memorials have already been placed here and the list is not yet completed

"The battlefield should belong to the Government of the United States It should be made a national park and placed in charge of the War Department Its topographical features, not yet destroyed by the vandals who are even now defacing it, must be safeguarded and preserved The monuments erected here must be always guarded and preserved

"The act of Congress for these purposes, which I shall make at my duty to advocate, should contain a clause establishing a military post at Gettysburg including the battlefield and its dependencies, to be garrisoned by at least one company of artillery, with its appropriate equipment to the end that the morning and evening gun may forever sound the flag and the Union of the United States, such as are heroically defended on this historic ground At most 200,000 combatants contended to victory on this field The lines of battle stretched over many miles The two armies nearly equal in number were the best equipped, more thoroughly trained and more accustomed to war than any which had confronted each other since 61 The results of victory on either side could not be overestimated in their importance 'The army of Lee' says General Hood, one of its distinguished commanders, 'when it crossed the Potomac into Maryland was never so buoyant, never so confident of success' The squadrons of Buford and Devin in front of Seminary Ridge, and of Kilpatrick and Farnsworth and of Gregg and Custer and McIntosh on the flanks met the dragoons of Stuart and Hampton and Gordon

"Many thousand sabres flashing in the July sun revealed the grandest cavalry conflicts ever seen on this continent The artillery of Hunt, Tyler and McGilvery more than 200 cannon responded to the guns of Pendleton and Alexander and Haskell, commanding batteries equally numerous, the most imposing cannon ade heard in any modern battle The battalions of Reynolds and Doubleday and Wadsworth of Barney, Humphreys, Graham, Brewster and Burling of Sykes, Ayres, Weed and Vincent, of Hancock Zook, Willard and Stannard of Von Steinwehr Schimmelfenning and Kryzanowski, of Geary, Green and Buinum, encountered the strong lines of Ewell, Rhodes and Pender, of Longstreet, Hood, Anderson and Barksdale, of Pickett, Armisted and Garnet

"Shot and shell mowed down the unripened grain tore the limbs from count less trees, the green meadows and the gray rocks were crimsoned with blood More than 40,000 men fell in the conflict These graves before you are filled with thousands of the fallen, buried with no other shroud than their blood stained uniforms If the sacrifice made on this field were greater than in any other conflict of the war the results were compensatory The men who rell here, standing alongside of their fallen comrades on a thousand battlefields, gathered together to day in the spirit land, can say, 'We fought the good fight' They unite with Lincoln the martyr now in rejoicing over a Union saved and a nation perpetuated, on whose soil the footprint of a slave shall never again be seen"

BISHOP POTTER'S ORATION

"Thirty years ago to day these peaceful scenes were echoing with the roar and din of what a calm and unimpassioned historian, writing of it long years afterward, described as the 'greatest battlefield of the New World' Thirty years ago to-day the hearts of some thirty millions of people turned to this spot with various but eager emotions, and watched here the crash of two armies which had gathered in their vast embrace the flower of a great people Never, declared the seasoned soldiers who listened to the roar of the enemy's artillery, had they heard anything that was comparable with it Now and then it paused as though the very throats of the mighty guns were tired, but only for a little Not for one day nor for two, but for three raged the awful conflict, while the Republic gave its best life to redeem its honor, and the stain of all previous blundering and faltering was washed white forever with the blood of its patriots and martyrs And we are here to tell the world to-day that we have not forgotten them It seems a sturdy honor that we come to pay them, but through all the years that have come and gone we have not forgotten them No single anniversary of that great achievement has returned that they who count it chief of honor that they may call these man brothers have not come here to do them memories homage in token of the splendid story of their splendid deeds Nay, more, in far off towns and hamlets North and East and West, in every home from which they came, no year has passed that grateful voices have not sung their valor and their pens traced upon imperishable pages the story of their services It is a long day indeed, from that in the year of our Lord 1863 to this in 1893, but if we seem to be late in raising here this monument you who behold it to-day, will own that it shot unworthy of the man and the deeds that it commemorates In their honor we come here my brothers to consecrate this monumental shaft What now, is that one feature in this occasion which lends to it its supreme and most pathetic interest? There are other monuments in this city of a nation's dead distinguished as these graves that lie about us here never can be There are the tombs and memorials of heroes whose names are flowed upon the air, and whose kindred and friends as they have stood around them have repeopled the scene with their vanished forms have recalled their language, have recreated their deeds and have lent tender and sacred overforms which were once to them living realities and more But ten years to day there is no such provision no such tender individuality of grief These are out and down dead Out of which our homes they came we cannot tell What were the names they bore we know then human as we are but of their history we are ignorant One thing only we know—they were our nation In one way or another they gave or shed upon somewhere upon the sacred soil of our land fourfold more than our tribute of our tears and gratitude rump on these graves May no man or woman dare to dream ever profane their grand repose who slumber here And when the sons of freedom now unborn through generations yet to come shall gather here to sing again the praises of these unknown martyrs the thing may then kneel down beside those graves and swear new allegiance to their God their country and the right!"

GOVERNOR FLOWER

"We bid you welcome to Pennsylvania to day, and we are perfectly willing upon this occasion and at this hour to be designated New Yorkers I am sure I express the sentiments of the more than three hundred thousand men of Pennsylvania who served in the ranks and likewise the population of to day, when I give expression of welcome to you It is not the mere formal welcome this cordially spoken from the heart We stand uncovered with you to day in the presence of this monument You are here to dedicate it It was the great Lincoln standing thirty years ago at a spot almost within the sound of my voice, who said 'In a larger sense we cannot dedicate this ground the brave men, living and dead, who fought here have consecrated it far beyond our power to add or detract as I speak to you to day I would summon the spirits of the great commanders, spirits of the departed and let them speak from the platform In their absence I would command the voices of the men who are here to day to speak of their labor to preserve the Union There is one from Pennsylvania who upon this field, at a critical moment, performed a service that can never be repaid I refer to General D McM Gregg Let me say that, while I rejoice that you are paying homage to your distinguished dead, I am impressed with the lessons that ought to go out from these exercises The men of 1776 fought and sufficed to establish this nation How we respect and love them So let me say to you, veterans of 1863, the same love, the same reverence, the same veneration that we showed them will be meted out to you Mr Lincoln said in his last message, 'Our work now is to heal the wounds and care for the men who bore the brunt of battle, their widows and orphans' So as we remember the principle of our fathers, let us as citizens of a great nation, dedicate ourselves to care for and perpetuate the memory of the men who made it possible to have such a country as we now enjoy"

"This impressive scene is the homage which a great State tenders to its martyr sons The bidding of 6 000 000 people has sent us here to dedicate then token of love to the memory of them soldier dead The battle in which these fought was one of the great battles of history, the cause the highest for which human blood was ever shed, the scenes of misery and hardship as we embedded in the memory of every American and the victory here won, determined the integrity of the Union and insured the establishment of human freedom in this land Now, comrades of all the living are most deserving to hear to day The great State which I have honor to represent on this occasion, and which we are both proud to call our home delights to pay this mark of respect and appreciation to your services To veteran valor with those who slept around us, belongs the praise and gratitude of your State and nation

Proud and liberal in her judgments as is the Empire State, tolerant as she is of individualism in political or religious creeds, her heart has ever beat true to the harmony of union and she has ever stoutly adhered to the maintenance and preservation of the federal system in all its original integrity Her patriotism has never been halting or sparing Within her borders the first scheme for a union of the colonies in resistance to the tyrannic rule of Great Britain was formulated Her territory was the scene of many struggles of the Revolution Her sons were foremost in constructing the federal government So when Sumter was fired on and disunion threatened the peace of the nation which she had done so much to establish and build up the Empire State was found in the van of patriots pouring out men and money and inspiration to preserve the Union and unassailable Within a week from the firing on Sumter the Seventh Regiment of New York for Washington and within three weeks 16 000 armed men had gone from the State to fight for their country

"No picture of the past is worthier of a honored place in our memories than this of to-day Here are soldiers and Sailors of Lee's battalion, and Greene, and other brave officers and thousands of great battalion of 7000 New York veterans—all joint partners in this fight for Union and all sharers in its glorious triumphs We are here to day as New Yorkers bringing and but proud tribute from the State to the memory of the dead of neighbors and kinsmen and friends of all this but we are on the territory of another State and we are free to turn over to the custody of an other State the monuments which honor our dead Here we have and we hope to see in the days to come the tribute of our State and gratitude paid on these graves May no man or woman dare to dream ever profane their grand repose who slumber here And when the sons of freedom now unborn through generations yet to come shall gather here to sing again the praises of these unknown martyrs the thing may then kneel down beside those graves and swear new allegiance to their God their country and the right!"

GOVERNOR PATTISON

"We bid you welcome to Pennsylvania to day, and we are perfectly willing upon this occasion and at this hour to be designated New Yorkers I am sure I express the sentiments of the more than three hundred thousand men of Pennsylvania who served in the ranks and likewise the population of to day, when I give expression of welcome to you It is not the mere formal welcome this cordially spoken from the heart We stand uncovered with you to day in the presence of this monument You are here to dedicate it It was the great Lincoln standing thirty years ago at a spot almost within the sound of my voice, who said 'In a larger sense we cannot dedicate this ground the brave men, living and dead, who fought here have consecrated it far beyond our power to add or detract as I speak to you to day I would summon the spirits of the great commanders, spirits of the departed and let them speak from the platform In their absence I would command the voices of the men who are here to day to speak of their labor to preserve the Union There is one from Pennsylvania who upon this field, at a critical moment, performed a service that can never be repaid I refer to General D McM Gregg Let me say that, while I rejoice that you are paying homage to your distinguished dead, I am impressed with the lessons that ought to go out from these exercises The men of 1776 fought and sufficed to establish this nation How we respect and love them So let me say to you, veterans of 1863, the same love, the same reverence, the same veneration that we showed them will be meted out to you Mr Lincoln said in his last message, 'Our work now is to heal the wounds and care for the men who bore the brunt of battle, their widows and orphans' So as we remember the principle of our fathers, let us as citizens of a great nation, dedicate ourselves to care for and perpetuate the memory of the men who made it possible to have such a country as we now enjoy"

TROUBLE BORROWERS

There is many a trouble
Would break like a bubble,
And into the waters of Lethe depart
Did we not rehearse it
And tenderly nurse it
And give it a permanent place in the heart

There is many a sorrow
Would vanish to-morrow
Were we willing to furnish the wings,
So coldly intruding,
And quickly brooding,
It hatches out all sorts of horrible things

How welcome the seeming
Of looks that are beaming
Whether one is rich or whether one is poor
Eyes bright as a berry
Cheeks red as cherry
The gift of the rose and the heart's ease can cure

Here's to be merry
All worry to bury
Across the turned waters that had its surge
And no longer fearful
But happy and cheerful
We feel life is so much that it is worth living, I say

Paul Rayne's Estate

'A pretty place' Well yes I flatter myself it is a pretty place now You are wondering why I should take my credit to myself about it but explaining that involves the story I promised you'

Mr Montgomery settled himself more comfortably in his armchair, and his companion said

'Ah! yes The romantic story of the Rayne estate I have not forgotten that promise'

'Yes! Odd genius Rayne! We went to college together and were good friends When he went abroad, after his father died he gave me charge of all his affairs, for he was wealthy The house and grounds we passed this morning are a part of the estate the house one of the old sort in this country There are some bits of English furniture there, brought over before the Revolution that would make a collector's mouth water It was an old fashioned place when Paul Rayne's father died and as Paul had a handsome house in Philadelphia and a large income it was not surprising that he did not care to buy himself at Pooleville But he married and lost his wife and two children with a malignant fever Then he came back to the old place He was not alone Herman Rayne the son of his brother long dead, came with him and also his wife's sister, a terrible cripple, whose mind was stretched and body in mitre by pain

Not to weary you too much with details this was the family ten years ago when Paul Rayne died Paul himself Mrs Henderson the crippled sister in law Mrs Clifford the housekeeper, two servants and last but far from least Lottie Henderson an orphan niece of the late Mrs Rayne Herman was in Paris, finishing his medical studies

Ten years before his death Paul Rayne was a recluse, a student from love of knowledge for its own sake He wrote no books sought no opportunity to shine what he learned, and seemed to have no interest in life outside of his home But in that home he made it one run of his monotonous existence to train Lottie in intellectual pursuits Bless my life I can see that baby now, before she was seven years old, sitting at the great library table studying Latin grammar She would slip away when I engaged her uncle in conversation, and the next time I saw her she would be toiling precocious for Mrs Clifford, or knitting socks on the porch

She was the loveliest little creature I ever knew, and Paul Rayne loved her as if she had been his own child Yet with the strange fatality so often met in my profession he kept putting off and putting off making a new will and leaving her independent He often talked of it

"Of course, I want Lottie to marry Herman,' he would say but I shall not make any conditions I will leave her this house and $30 000 and poor Charlie—that was Miss Henderson—must have a life income out of the estate'

But one morning when Lottie was only 19, Paul Rayne was found dead in his study chair, and the only will in existence was an old one, made before Lottie came to Pooleville, leaving everything to Herman Rayne

"I suppose I must go away,' the poor child, Lottie, said to me, after the funeral

'Wait until I hear from Paris.' I said for I hoped Herman Rayne would carry out his uncle's intentions He was a wealthy man from his father's share of the Rayne property, and I hoped he would not let Miss Henderson or Lottie suffer for his uncle's neglect

'I shall not live at Pooleville,' he wrote, 'and certainly should not deprive Miss Henderson of a home Will not Lottie stay as her companion, at any salary you think right?'

'Lottie, as I said, was well pleased to stay, but you must let me explain my own regrets At 18 Lottie was beautiful a pure blonde, tall, graceful and refined to the very tips of her amazon little fingers For years the loving pupil of a devoted teacher, her acquirements were rather masculine, but few women choosing the course of study she had pursued Her music was her one recreation, and that she never had been taught She played and sang by ear alone, but she had wonderful talent and power

'With all her knowledge of languages, of deep research into many abstruse studies, she was no bookworm Miss Clifford had trained her in all womanly arts of sewing and housekeeping, and she was essentially womanly in disposition and tastes

"Now, it did not please me to have this lovely, winsome girl, at the very portals of womanhood, shut up in a gloomy house, a mile from any other residence, the companion of an imbecile woman and the servants You noticed the beauty of the house and ground to-day Ten years ago it was the most dark and lonely abode you can imagine Tall trees surrounded the house on all sides, shutting out all sunlight, the garden was a mere tangle of weeds and flowers, growing as they would, the furniture was old and gloomy, and the only new things in the house were some of the books and the grand piano.

"And there Lottie lived, devoting her time to the care of a feeble imbecile cripple, whose only spark of reason seemed to be love for the girl. She would listen while Lottie sang or played, beating time with her poor, feeble hand, nodding and smiling, she would play backgammon, with frightful disregard for all rule but never exhausting Lottie's patience. Much of the time she slept and then Lottie studied.

"For,' she said to me, 'of course, I cannot stay here always and I want to fit myself to teach'

"We seldom coaxed her out, because, although she was cheerful and patient she grieved for her adopted uncle as for a father, and her deep mourning was an excuse for declining all invitations Being in old bachelor in a boarding-house, I could offer her no hospitality But she was fond of me, called me Uncle Robert,' and I had not neglected my will as my old friend had done, though she had no claim upon me

Paul Rayne had been six months dead when Dr Gardiner came to Pooleville He brought letters from Herman Rayne to me and to old Dr Wilcox, our only medical authority before he came Dr Wilcox was delighted with him Al though not thirty, he was a doctor of a kind that is one born not made, and soon proved his skill in some obstinate chronic cases

I shall relate now Montgomery, the doctor said to me, rubbing his hands together I could not make up my mind to do it before, but Dr Gardiner will more than fill my place Why think of it' I took him over to see Miss Henderson to-day, and he has already told me of a contrivance that will enable her to walk a little There cannot be much done for her suffering'

'And I soon found Dr Wilcox was right New scientific discoveries had thrown some light upon the injuries the poor old lady had received, and Dr Gardiner instilled himself as family physician

As there were two Miss Hendersons and one of them by no means an invalid I appointed myself dragon in chief and watched Dr Gardiner closely But my heart warmed to him he was so cordial, so gentlemanly and so devoted to his patients Every case was so carefully tended as if it was the only one and the patients were friends from the beginning His purse was open for all distress and I could never calculate the charity he exercised, both professionally and privately

It did not surprise me that Lottie soon began to brighten up when the doctor paid his daily visit to her aunt Although Mrs Clifford was a perfect Mrs Grundy for propriety always being in attendance, the young hearts, it was evident were mutually attached, and I began to build castles in the air for my favorite

'It was springtime when Dr Gardiner came to Pooleville, and during the summer he most certainly made the burden of life far more endurable to poor Miss Henderson, while Lottie's pale cheeks bloomed anew in the bracing air and exercise she obtained in attending her aunt on the walks and long drives the doctor ordered for her

'But in the Winter, a long standing lung complaint, from which Miss Henderson suffered, developed into consumption, and there was no hope she would see another Summer She failed very gradually, very painlessly Even I, who saw her nearly every day, could scarcely mark the steps that were leading her from her narrow, suffering life to the more perfect one beyond the grave

Lottie was the most faithful nurse, loving and devoted, and the invalid clung to her with a trust that was very touching It had always been Lottie's pride to have her aunt neatly and tastefully dressed and she was doubly careful now that the confinement to the house gave her an excuse for my dishevelled costumes The softest of white knit shawls was always draped over the white embroidered wrapper, and the snowy hair smoothly folded under pretty lace caps Herman Rayne had allowed his charge an ample income, and Lottie conscientiously devoted it to the invalid's sole use

"Much was nearly over when Miss Henderson died The day after the funeral I was writing to Herman Rayne when Dr Gardiner came into my office

"I am writing to Rayne, I said 'Have you any message?'

"None You are telling him of Miss Henderson's death?"

"Yes, and I think now he ought to do something for Lottie Of course, as her nominal occupation is gone she cannot stay where she is'

"No I have just left her You must have seen long ago that I loved her'

"I suspected it'

'Twice before I have asked her to become my wife, but she thought her duty compelled her to devote her life to her aunt That duty over she confesses now that she loves me'

"I am heartily glad,' I said

"Thanks, was the quick, cordial reply 'You are her best friend, I know But'—and he smiled—'you need not send that letter all the way to Paris, merely to come back Have my nine years abroad entirely changed me, Uncle Robert?'

"And then I recognized him

"Herman Rayne!' I cried 'I have been sure before this that you and I had met somewhere before, but I did not place you Queer, too, for I knew your mother's name was Gardi

ave been bought for Cash and ...ck bottom prices. Come in.

...RY SANDERS & SON.

washing bottles, paints, trees, etc. PENNA. SALT M'F'G CO. Gen. Agts., Phila., Pa. May 2, 1893. 1y

BRADFIELD REGULATOR CO., Atlanta, Ga. Sold by all Druggists. Sold by A. D. BUEHLER & CO., Gettysburg. July 20, 1892. 1y

FORRESTER—My wife isn't satisfied unless she has my last cent. Lancaster—Well, you are fortunate. Mine isn't satisfied then.—*Truth.*

...din of what a calm and unimpassioned historian, writing of it long years afterward, described as the 'greatest battlefield of the New World.' Thirty years ago to-day the hearts of some thirty mil-... the brunt of battle, their widows and orphans.' So as we remember the principle of our fathers, let us, as citizens of a great nation, dedicate ourselves to care for and perpetuate the memory of the men who made it possible to have such a country as we now enjoy."

...I can prove it. I have the letter on my table now. I—I forgot to mail it."—*Harper's Bazar.*

THE sin that is not forsaken soon leads to another.

...tie's patience. Much of the time she slept and then Lottie studied. "'For,' she said to me, 'of course, I cannot stay here always and I want to fit myself to teach.' "We seldom coaxed her out, because,

...reply to the article in defense of the Russian government recently published by the secretary of the Russian Legation. An article will also be contributed by Joseph Jacobs, Secretary of the Russo-Jewish Committee in London, on the attitude of the Russian government to the Jews from the stand-point of the latter.

...will completely cleanse the blood in your system in three months' time, and send new, rich blood coursing through your veins. If you feel exhausted and nervous, are getting thin and all run down, Gilmore's Aromatic Wine, which is a tonic and not a beverage, will restore you to health and strength. Mothers, use it for your daughters. It is the best regulator and corrector for all ailments peculiar to woman. It enriches the blood and gives lasting strength. It is guaranteed to cure Diarrhoea, Dysentery, and all Summer Complaints, and keep the bowels regular. Sold by all druggists for $1 per bottle.

Gettysburg Compiler.

T. J. STAHLE, EDITOR AND PROPRIETOR.

Gettysburg, Tuesday, July 11, 1893.

Democratic County Ticket.

DISTRICT ATTORNEY,
CHAS. S. DUNCAN, Esq., Gettysburg Bor.

SHERIFF,
JAMES A. CRATIN, Germany Township.

CLERK OF THE COURTS,
EDW. M. BENDER, Cumberland Township.

REGISTER AND RECORDER,
J. FRANK CARBAUGH, Franklin Twp.

COUNTY TREASURER,
JOHN A. MENCHEY, Gettysburg Bor.

COUNTY COMMISSIONERS,
WILLIAM A. SELL, Union Township.
HENRY J. HEMLER, Mountpleasant Twp.

DIRECTOR OF THE POOR,
JOHN H. MUSSER, Franklin Township

COUNTY AUDITORS,
WM. A. TAUGHINBAUGH, Straban Twp.
P. A. T. BOWERS, Straban Township.

THE notorious and now famous Trolley Railway, that has been building upon the Battlefield and through the streets of this town, is approaching completion. The latter days of its building are not as bright and rosy as those in which it began, for it has had to face the condemnation of public sentiment and severe criticism of the methods used to secure the valuable rights of occupation of the principal business streets of the town. As a result the public generally has lost confidence in the venture and it is rumored the Company's paper is not going as rapidly as would be desirable.

So matters go on from bad to worse. Our streets are being torn up more and more and yet the people of this town are left entirely unprotected. The bond which the Company promised to execute to the Borough for its protection against loss, by reason of the road being abandoned or not completed, has never been executed. There seems to be no disposition on the part of the officials of the road to have the matter attended to, and no inclination on the part of the Council to compel any observance of the promise.

The fact that this Trolley Railway is encountering so many serious hitches in its construction and successful completion is only in keeping with its management and the grabbing disposition of its officials. It came here determined to grab everything in sight, whether it pleased the people or not; monopolized two of the principal business streets of the town; imposed on the credulity of the supervisors of an adjoining township without offering one penny of compensation to the borough or township. But this is not enough. They desire to put down a cheaper and more inferior rail than that originally agreed upon. In order to win the good graces of the Councilmen and persuade them that the proposed change is the right one they take them off on a lively jaunt to Allentown, Harrisburg, &c., and bring them back fully convinced that Mr. Hoffer was right and is the "best gentleman they ever met." They not only obtained the right of way over our streets without compensation, but totally annihilated our Councilmen. Is it a wonder then that public indignation has been aroused at such audacity? If the Trolley had been willing to give us some compensation for the valuable franchises it acquired here from the Council and shown a disposition to give general satisfaction as to the location of its road, and left our Councilmen whole and unperverted, it would to day be in operation with the good will of our people.

Not yet satisfied with the dissatisfaction aroused by such high handed acts, Mr. Hoffer seems determined to still "add fuel to the flame" by refusing to have the bond executed. Can there be any reason why this has not been done already if he has any regard for honor or the obligation of agreement. Let us have this protection, you promised it, we need it.

We have no expectation of any action by Council favorable to the people when the interests of the Trolley and people come in conflict. As between the Borough and the Trolley it can be ascertained with mathematical certainty in advance that it will be Trolley, Trolley. And yet perhaps we ought not complain, for Council has not yet guaranteed the payment of the interest on the bonds of the Railway, whereas it might facilitate their sale if it did.

AFTER the dedication of the 44th New York monument, located on Little Round-Top, occurred a scene that adds no glory to any of the participants in it. As is usual at dedications on this Battlefield, there were present at this one several photographers eager to take impressions of the group of veterans and distinguished military men and officials who had gathered to participate in or witness the dedicatory services. After the ceremonies were over and the time for the photographers to get in their work had come, Wm. H. Tipton, of this town, among others, had adjusted his tripod, aimed his camera and was ready in a flash to get a plate of the monument and group of veterans surrounding it, when he was suddenly ordered to remove his apparatus and told they did not want him to take a picture of the party. After the inter-change of some sharp remarks and Mr. Tipton's refusal to remove his instrument, it was pushed down by some one of the veterans and said to be damaged slightly. Mr. Tipton immediately instituted an action of trespass against Generals Sickles and Butterfield for damages for interfering with his business.

The whole affair is to be deprecated as out of place and uncalled for. It was hardly dignified nor broad minded for an organization like that assembled on Little Round-Top, around the 44th New York, to refuse Mr. Tipton the opportunity, while allowing others, to take views, on account of his intimate connection with the Trolley Railway.

But admitting that such is the case, can Mr. Tipton's appearance at the 44th New York at that time in defiance of information that he was not wanted be justified? Can he have any standing whatever in an action for damages in a case where his appearance was not only not wanted, but where he appeared in defiance of such information and insisted in taking a negative of men against their will and positive refusal to allow the same? Surely not—for every plot on which a New York monument stands the state of New York has a fee simple title. The group of veterans was upon their own soil and upon that of the Memorial Association by permission. Mr. Tipton's appearance there at that time, under such circumstances, was an intrusion, and his persistent attempt to photograph the veterans against their will cannot be defended.

PRESIDENT CLEVELAND is at Buzzard's Bay and is rapidly recovering from his attack of rheumatism.

THE Republican County Committee met at the McClellan House on Saturday. The attendance was slim and not much interest manifested in the proceedings. The advisability of nominating two County Commissioners was discussed, the majority of opinions being in favor of doing so.

August 14th was the time fixed for holding the County Convention, with the primaries the preceeding Saturday.

GOV. PATTISON has issued his writ for a special election in the Eighth Congressional district, on July 25, to fill the vacancy caused by the death of Hon. William Mutchler. Mr. Mutchler's son, Howard, will likely be the successor.

IT is said Hon. Bourke Cochran will be placed at the head of the Ways and Means Committee and thus be made the leader of the Lower House of Congress at its next meeting. He is in entire accord with Mr. Cleveland on financial and other matters of national importance, and would, we believe, make an aggressive and efficient leader.

GOV. PATTISON has commissioned W. Hayes Grier Superintendent of Public Printing for four years, from July 1st.

D. K. WAGNER, senior editor of the Shippensburg *News*, a diligent and conscientious newspaper man and a most affable gentleman, died at his residence after a very brief illness on Tuesday last. He was a veteran of the 7th Penna. Reserves, and after the war resumed the newspaper business in connection with his brother, J. C., his surviving partner in the *News*.

Our Washington Letter.

WASHINGTON, July 7, 1893.

Editor of Compiler: Secretary Gresham is probably the only member of the cabinet who will remain continuously in Washington until the opening of the extra session of Congress, on August 7. The rest of them will endeavor to get a little rest between now and then. Secretary Lamont is now in Maine with his family, and Secretaries Carlisle and Herbert are at the World's Fair, while the Attorney General is in Massachusetts.

Secretary Hoke Smith will combine business with his vacation, by making a trip through the west and visiting various subordinates of his department. President Cleveland does not expect to return until just before the assembling of Congress, as he wishes to prepare his message to Congress, which will be in some respects the most important he ever wrote, free from interruption.

Notwithstanding all the newspaper talk about an administration programme for the extra session of Congress, it can be positively stated that there will be no such thing as an administration programme. President Cleveland will in his message endeavor to make the necessity for the repeal of the Sherman silver law perfectly plain to Congress, and in that he will not overstep the bounds of his constitutional rights, but he has no idea of attempting to dictate a programme to Congress. He will merely point out what, in his judgement, ought to be done, leaving Congress to consider ways and means of how it shall be done at all. The programme for the extra session will be arranged by Congress after it meets and not by any single individual, and any attempt to outline it before the members of Congress have had an opportunity to consult upon it is nothing more nor less than guesswork.

Representative Holman, whose ideas on economy in administering the Government are widely known, says nothing would be more conducive to economy than the imposition of an income tax by Congress. Speaking on the subject this week he said: "The possibilities for wealth in the United States are beyond all calculation. They are enormous. If we tried to live up to them in our public expense we would inaugurate an era of extravagance in the midst of which free institutions could not live. Behind Congress is the wealthier class of citizens. It is to their interest that the expenditures of the government should be lavish. They are the gainers by building contracts, by river and harbor contracts, and so on. You see plenty of lobbies of rich men or their representatives here at each session of Congress. You never see a lobby of poor men. You may not know it, but there is not an evening that a member of Congress cannot dine at one of the clubs in this city. The men who support these clubs are not men who contribute their fair share to the support of the government. They are the people who profit by the expenditure of large sums of public money. That is the strongest argument, I think, in favor of the establishment of an income tax. If we make heavy appropriations now, the weight of them falls with the greatest force on the poor. If the government was supported by an income tax, these same people who are here urging us to spend money now, would be here in the same force urging us to economize. Their interests then would be in economy." This argument may be new to many but it is none the less interesting on that account.

The recent shake-up in the Weather Bureau by which several of its highest officials were retired to private life, is believed to be but the beginning of an entire reorganization of that branch of the public service. Secretary Morton thinks it has been too extravagantly run.

Many unsuccessful attempts were made while Speaker Crisp was in town this week to get a hint from him as to who would be chairman of the most important House committees in the new House, his own re-election to be Speaker being taken for granted. There has been lots of talk about President Cleveland being opposed to this or that chairman of the last House being given the same place in the new House, but a member of the cabinet stated several days ago that Mr. Cleveland had never made any request or even a suggestion to Mr. Crisp concerning who should be chairman of any House committee. It is altogether probable that some of the old chairmen will fail to get back their places, but it will be because the judgement of Mr. Crisp is in favor of a change and not because of any interference on the part of Mr. Cleveland, who, although a wonderfully industrious man, could never find time to do one-tenth of the things he is credited with doing.

DEM.

THE FOURTH AT THE WORLD'S FAIR.—The celebration of Independence Day at the World's Fair was marked by the utmost patriotism and enthusiasm. The formal exercises of the day were held in the plaza, between the Administration Building and the Terminal Station, being preceeded by a parade, in which, after the line reached the Fair Grounds, 20,000 exhibitors participated. Director General Davis acted as master of ceremonies at the grand stand. After the Rev. Dr. Canfield had offered prayer, an address was made by Vice-President Stevenson. The chorus of 1500 voices sang "Columbia, the Gem of the Ocean," the vast audience joining in the refrain. Mayor Harrison, of Chicago, followed, and while he was speaking the hour of noon arrived, when, amid the booming of cannon and the singing of the "Star Spangled Banner," Mrs. Perry Stafford, of Martha's Vineyard, unfurled the original flag under which Paul Jones sailed. At the same instant an electric bell was touched, being the signal for the ringing of the Columbian bell, in Troy, New York. The orator of the day was Hampton L. Carson, Esq., of Philadelphia. The reading of the Declaration of Independence by John G. Norton, of Chicago, and the singing of the Doxology concluded the exercises.

PLEASED WITH HER TRIP.—Madrid, July 9.—The Infanta Eulalia arrived here yesterday and was requested by the representative of the United Press in this city to grant him an interview. The Infanta readily granted the request and said she welcomed the chance to speak direct to her American friends. She stated that she had had a splendid return voyage from the United States. She had hugely enjoyed herself during the whole period of her visit and she felt that she knew and respected the Americans as she never had before.

The Kreider Murders.

CANDO, N. D., July 8.—This community was paralyzed yesterday morning by the arrival of Miss Anna Kreider, whose father resides on a farm one mile and a half from this place, but partially dressed and almost frantic, with the startling announcement that her father's family had been butchered by the hired man. Citizens who hurried to the homestead found an awful spectacle of wholesale butchery—the father lying in his bed, the mother in the kitchen, where she had been preparing breakfast, three girls, aged respectively 13, 11 and 9 years, and one 7-year-old boy, lying stiff and stark where they had fallen from wounds inflicted by a double-barreled shotgun in the hands of Albert Bomberger, a farm hand.

Bomberger was a distant relative of the family, who had been in Mr. Kreider's employ about nine months. The father was the first victim, then the mother and children, in the order named. Miss Annie, by piteous supplications, induced the fiend to spare her life and those of her three remaining little brothers. At the muzzle of his gun he compelled her to prepare his breakfast with the corpse of her mother lying at her feet. He ate leisurely, then criminally assaulted the girl, and tying her in the barn to prevent her escape, he saddled her favorite pony and deliberately rode away northward. With the aid of one of her brothers, Miss Kreider succeeded in freeing herself and making her way to town, necessarily leaving her little brothers alone with their dead parents. As soon as the alarm was given a dozen or more of Cando's citizens started northward in pursuit. The whole northern end of the county is alive with men looking for him, and it is confidently expected that he will be captured.

The Kreider family moved from Lebanon about fifteen years ago. Mr. Kreider, the murdered man, was a brother of J. H. Kreider, Editor of the Annville *Journal*, and of H. H. Kreider, treasurer of the U. B. Mutual Aid Society of Pa. Bomberger, who committed the murder, is a nephew of Kreider and been employed by him as a farm hand. He is but twenty years old and a native of Lebanon county.

Bomberger, the murderer of the Kreider family, was captured at Deloraine, Manitoba, sixty miles from Cando. The remains of the six murdered people, and the survivors of the family, left Cando on Sunday for Lebanon.

General News.

—Harry G. Stout, of Hanover, is on a bicycle trip to New Orleans, going by way of Chicago.

—Judgment for $1,648 has been entered against the Delta Electric Light Co., York county, in favor of Dr. John Brisco and others.

—The German *Hanover Citizen* suspended publication several weeks ago, and there is no longer a German paper published in that county.

—Two Hanover boys, Charles Frey and John Hoffman, aged about 13 years, were playing with a revolver on the 4th, when a premature discharge sent a bullet through the little finger of young Fry's left hand, and into Hoffman's left leg.

—Rev. Henry Ditzler, pastor of the Reformed Church at Taneytown, has resigned and accepted a call to a church at Mount Jackson, Va., and will leave for his new charge in August.

—It is rumored that one of Mr. Henson's daughters, of Manchester, fell from a cherry tree and received injuries which necessitated the amputation of her arm.

—The American Savings Bank at Omaha, Neb., suspended yesterday morning, with deposits of $153 000 and assets of $259,000. It was involved in the embarrassment of the American Loan and Trust Company by the Omaha and South Texas Land Company.

—The total receipts of our government for the fiscal year ended June 30th were $385 000 000, while the expenditures foot up $383,000,000.

—Paid admissions to the World's Fair July 4—$274 917.

—The opening of the Columbian Exposition on Sunday has proved a failure, two-thirds of the exhibits being covered and the machinery not being in motion. The Art Palace alone has all its beauties exposed as on week days.

—The total cost of the public school system of Chicago is about $6 000 000 or $25 per annum for each pupil. In New York, the cost for each pupil is $21.

—At the commencement of the Roanoke College, Va., on June 7, the valedictorian of the graduating class was S. J. Homer, a full-blooded Indian of the Choctaw nation, Indian Territory.

—A lighted fire cracker thrown into an attic window, caused the burning of seven tenant houses in Carlisle on the Fourth. All the properties were insured.

—Philadelphia's "Fourth" summed up is: $20,000 spent by City Council; about as much by patriotic people; 4 persons killed and 61 injured, and 11 fires damaging $26 000 worth of property.

—Policemen interfering with a student's ball in Paris on Tuesday created a big riot. Toughs joined the students. About 50 participants were injured, one killed, and all Paris thrown in a state of intense excitement.

—On a kite-shaped track at Kirkwood, Del., on Tuesday, Saladin paced a mile in 2.05¾ beating Mascot and the record made by Guy in 2 06¼.

—The boilers of a steamboat on the Volga River, in Russia, exploded on Tuesday, and 26 persons were killed.

—T. J. Wood, late cashier of the Ninth National Bank, of Dallas, Texas, has been arrested on an indictment found by the Federal grand Jury, charging him with embezzling $229,000.

—The Italian government is preparing to prosecute the Senators concerned in the recent bank scandals.

—Socialists made a great public demonstration in Vienna, Sunday, in favor of universal suffrage.

—A movement has been made in Hagerstown for a paid fire department.

—George Pricketts, aged fifty years, of Mt. Union, Huntingdon, Pa., was shot and instantly killed Sunday by Alfred Klose, also a resident of Mt. Union. The murderer fled to Jack's mountain and has not yet been captured.

—The shocks on a field of wheat on one of Mrs. William T. Hamilton's farms adjoining Hagerstown were burned. The fire started from sparks from a locomotive.

—John D. Crimmins, ex-member of the City Council of Chattanooga, Tenn., was killed by the fall of a tree under which he took refuge during a storm, at Chicamauga. Dock Mitchell, chief of police of Chattanooga, who was with Mr. Crimmins, was badly injured.

—A collision between freight trains on the Philadelphia and Erie Railroad resulted in the death of three men and injury to several others.

—The strike of Kansas coal miners is expected to end in a compromise. The operators have offered 54 cents for mine run coal the year round, or one cent less than the men demanded.

—The Kentucky Legislature, after being in session 531 days, adjourned sine die on Monday. The cost to the State was $600,000, and hereafter sessions will be limited by law to 60 days.

—Mrs. Jefferson Davis and Miss Winnie Davis are at Narragansett Pier, Rhode Island, where they will remain during the summer.

—The Duke of Veragua, of Spain, is a bankrupt, and while he was a guest of this country his property was seized for debt.

THREE PERSONS BURNED TO DEATH.—St. Paul, July 6.—Three persons lost their lives last night in a fire in the floating Bethel, a home for river men, anchored at the foot of Jackson street. The fire started at 10 30 and in less than five minutes the boat was a seething mass of flames. There were a number of persons on board, most of whom were asleep, and before all could be aroused escape was impossible and three met a horrible fate.

Their charred remains were found in the ruins when the fire was extinguished. Mrs. Jennie Peak, matron of the boat; John Singleton, the engineer, and an unknown man were the victims.

Death and Dire Disaster.

FIFTY-THREE PEOPLE KILLED IN AN IOWA TOWN.

POMEROY, Iowa, July 7.—Fifty-three dead, seventy-five fatally injured and 150 with broken limbs, cuts and bruises more or less severe. This is what the tornado of last night accomplished in the matter of casualty. The town of Pomeroy is one complete wreck. There is scarce a house left standing. About fifteen acres of debris constitute now what was yesterday a thriving village. Scarcely a tree remains. Piles of broken timbers and occasional pieces of furniture are all that can be found of what was once the largest buildings in the place. Two hundred and fifty houses were in all destroyed and the money loss on these and their contents is placed at $200,000.

Everywhere about Pomeroy to-day were dead and dying people. A dozen men were delving graves in the burying ground on the hill and the hearse was kept busy carrying the victims of the storm to their last resting place. Doctors from a dozen or more places hurried through the streets and in their wake followed squads of soldiers carrying coffins.

Clothing, food and medicenes were shipped in by the ton. Relief corps were organized and things were soon going along in a business like way.

Last night in Pomeroy was one that will never be forgotten by those who were here. Darkness followed quickly in the wake of the tornado, and those who escaped death and injury were compelled to grope their way among their ruined homes guided along by the cry of some poor unfortunate who was pinned under the falling timbers.

It was till the first streaks of light appeared in the East that the enormity of the disaster dawned upon the people. They looked where once a city stood and saw nothing but a timber strewn prairie. Every residence to the south of the railroad tracks had disappeared and the spires of seven churches in the place that only a few hours before shot upward to the skies, were nowhere to be seen.

PENSION CERTIFICATES.—Issue of June 26.—Pennsylvania.—Original—Edward Littleton, Chester E. Foster, Justus D. Strait, Christian Ernst, Jacob Zimmerman. Additional—Phineas P. Buglees. Increase—Thomas McBride. Reissue—Henry W. Heffibower. Original Widows, Etc.—Addie Cleaver, Harriet Lyle, Sarah L. White, Caroline Rinker, Mary E. Riggs, Elsie N. Paddock, Barbara Nackweler, Elizabeth Deibler, Mary McMahon, Margaret Miller, Jane E Smith, Mary Hildebrand, Emma C. Gretzinger, Caroline Bernhardt, Elizabeth Songfelder, Rebecca L. Applebaugh, Hester A. Chappell, Nancy E. Brown, Catherine Miller, minors of Patrick Pace, Jacob Nowhart, father; Thomas Wolfe, father; Anna May Peters, Rebecca Weiser, Susan M. Fitzpatrick, Ellen Evans, Mary E. Jackson, Susan A. Helmbold, Matilda J. Culp, Jane E. Snyder, Lizzie M. Truax, Catherine Dewes, Emma J. Emigh.

FOUR new postmasters were appointed for Cumberland county Saturday week.

ALL FREE.—Those who have used Dr. King's New Discovery know its value, and those who have not, have now the opportunity to try it Free. Call on the advertised Druggist and get a Trial Bottle, Free. Send your name and address to H. E. Bucklen & Co, Chicago, and get a sample box of Dr. King's New Life Pills Free, as well as a copy of Guide to Health and Household Instructor, Free. All of which is guaranteed to do you good and cost you nothing. J. M. Huber's Drug Store. (4)

A BRAKEMAN named Kelley placed his head upon a railroad track and was instantly killed, at Bridgeport.

ARE you Billious, Constipated, suffer from Head-ache, food don't digest properly? Get a bottle of Little Liver Pills, 15 cts at Huber's Drug Store.

STANDARD Cough Cure, cures Coughs, Colds, Bronchites and all throat and lung affections when others fail. 25 cts. at Huber's Drug Store.

THE new summer hats are brimful of straw.

WONDERFUL, BUT TRUE.—I suffered with indigestion, constipation and liver trouble for years. I was unable to eat fats of any kind, as they distressed me very much. I tried many doctors and remedies without relief, and was finally told I would have to starve it out of my system; but nothing seemed to do me any good. I was finally induced to try Dr. Deane's Dyspepsia Pills, and, wonderful to relate, I experienced almost immediate relief, and after continuing their use for several weeks I was completely cured.

MRS. CARRIE F. CHAPLIN, Easton, Pa.

MEDIA'S postmaster, Fred. Calhun, was killed by an express train on Wednesday.

NOTHING is more destructive of beauty than a bad complexion, and nothing is more certain to secure a good one than the use of Wright's Indian Vegetable Pills.

DIPHTHERIA caused the death of five children of James Skelley at Norristown within five weeks.

When Baby was sick, we gave her Castoria.
When she was a Child, she cried for Castoria.
When she became Miss, she clung to Castoria.
When she had Children, she gave them Castoria.

SECRETARY CARLISLE has gone to the World's Fair.

AYER'S Pills promptly remove the causes of sick and nervous headaches. These Pills speedily correct irregularities of the stomach, liver, and bowels, and are the mildest and most reliable cathartic in use. No one should be without them.

MADAME DEMOREST, of New York, was robbed of $3,000 worth of jewels at a Chicago boarding house.

LANE'S Family Medicine Moves the Bowels each day. Most people need to use it.

THE hotel property at Bowmansdale has been sold to W. F. Hendie, of Carlisle, for $3,500.

IGNORANCE of the merits of DeWitt's Little Early Risers is a misfortune. These little pills regulate the liver, cure headache, dyspepsia, bad breath, constipation and biliousness. Sold by J. M. Huber.

DEWITT'S Witch Hazel Salve cures piles.
DeWitt's Witch Hazel Salve cures burns.
DeWitt's Witch Hazel Salve cures sores.
DeWitt's Witch Hazel Salve cures ulcers.
Sold by J. M. Huber.

THE Grand Lodge of the Knights of Pythias of Pennsylvania will meet in Sunbury next month.

ITCH on human and horses and all animals cured in 30 minutes by Woolford's Sanitary Lotion. This never fails. Sold by J. M. Huber, Druggist, Gettysburg, Pa.

ELIAS SPANGLER has been appointed superintendent of construction of the public building at York.

MOTHERS, why let the little ones suffer from worms? Ambeson's Vermicide will rid them of this horrid pest. Safe, Sure and pleasant. 25 cts. at Huber's Drug store.

LADIES who are run down by overwork, weak from nursing children, or debilitated from any cause, call for Beef Wine and Iron, full pint 75 cts., at Huber's Drug Store.

A NOTABLE instance of the decline in value of farm lands in England is in the sale two weeks ago of a farm in Essex for 4,500 pounds sterling which sixteen years ago brought 14,700 pounds sterling.

AYER'S Pills possess the curative virtues of the best known medicinal plants. These Pills are scientifically prepared, are easy to take, and safe for young and old. They are invaluable for regulating the bowls, and for the relief and cure of stomach troubles.

VALUABLE nickel deposits are believed to be located in Oregon, Nevada and North Carolina.

A MISSTEP will often make scripple for life. A bottle of Henry & Johnson's Arnica and Oil Liniment at hand, will not prevent the misstep, but used immediately it will save being a cripple. For sale by A. D. Buehler & Co.

IF you are troubled with a "hacking cough," Downs' Elixir will give you relief at once. Warranted as recommended or money refunded. For sale by A. D. Buehler & Co.

BAXTER'S MANDRAKE BITTERS cure indigestion, Heart Burn, Costiveness and all malarial diseases. Twenty-five cents per bottle. For sale by A. D. Buehler & Co.

ACCIDENTS from the careless use of fireworks were of common occurrence in almost every section of the state.

COUGHING leads to Consumption. Kemp's Balsam will stop the cough at once.

BECAUSE the jurors took three drinks a day Charles Salyards, convicted of murder at Carlisle, wants a new trial.

SEE THE WORLD'S FAIR FOR FIFTEEN CENTS.—Upon receipt of your address and fifteen cents in postage stamps we will mail you prepaid our Souvenir Portfolio of the World's Columbian Exposition, the regular price is Fifty cents, but as we want you to have one, we make the price nominal. You will find it a work of art and a thing to be prized. It contains full page views of the great buildings, with descriptions of same, and is executed in highest style of art. If not satisfied with it, after you get it, we will refund the stamps and let you keep the book. Address H. E. BUCKLEN & Co., Chicago, Ill. 4.

THE great fight between Corbett and Mitchell will take place in Chicago.

ALL that honesty, experience and skill can do to produce a perfect pill, has been employed in making DeWitt's Little Early Risers. The result is a specific for sick headache, biliousness and constipation. Sold by J. M. Huber.

ALL the talk in the world will not convince you so quickly as one trial of DeWitt's Witch Hazel Salve, for scalds, burns, bruises, skin affections and piles. Sold by J. M. Huber.

IN a drunken quarrel Wednesday night Geo. Hartman, a well-known Wheeling citizen, was fatally stabbed by his brother-in-law, Geo. Pond.

ENGLISH Spavin Liniment removes all Hard, Soft or Calloused Lumps and Blemishes from horses. Blood Spavins, Curbs, Splints, Sweeney, Ringbone, Stifles, Sprains, all Swollen Throats, Coughs, etc. Save $50 by use of one bottle. Warranted the most wonderful Blemish Cure ever known. Sold by J. M. Huber, Druggist, Gettysburg, Pa.

WHILE on a bay wagon Geo. Reber, aged 12, was struck by lightning and killed. Two horses were also killed and several boys stunned.

A STITCH in time save's nine. Forney's Horse and Cattle Powders are a specific for Horses, Cattle, Sheep, Hogs and Chickens. Guaranteed absolutely pure and to do as represented. Sold only at Huber's Drug Store. 20 cts. per lb., 7 lbs. $1.00.

WHY suffer with that cough and general debility? A bottle of Emulsion Cod Liver Oil will in most cases cure. Pleasant to take. Full pint 75 cts, at Huber's Drug Store.

BURGLERS at Carpentersville used chloroform on Mr. and Mrs. Carpenter and then ransacked the house. The former's condition is critical.

THERE is more in Catarrh, in this section of the country than all other diseases put together, and until the last few years was supposed to be incurable. For a great many years doctors pronounced it a local disease, and prescribed local remedies, and by constantly failing to cure with local treatment, pronounced it incurable. Science has proven catarrh to be a constitutional disease, and therefore requires constitutional treatment. Hall's Catarrh Cure, manufactured by F. J. Cheney & Co, Toledo, Ohio, is the only constitutional cure on the market. It is taken internally in doses from 10 drops to a teaspoonful. It acts directly on the blood and mucous surfaces of the systen. They offer one hundred dollars for any case it fails to cure. Send for circulars and testimonials. Address,

F. J. CHENEY & Co., Toledo, O.
☞ Sold by Druggists, 75c.

A ONE thousand dollar bulldog owned by P. V. Hoy, of Norristown, took hold of a cannon cracker which had been lighted and had its head blown off.

LITTLE vegetable health produces; DeWitt's Little Early Risers cure malarious disorders and regulate the stomach and bowels, which prevents headache and dizziness. Sold by J. M. Huber.

IF you can afford to be annoyed by sick headache and constipation, don't use DeWitt's Little Early Risers for these little pills will cure them. Sold by J. M. Huber.

SOME strange wild animal is killing out the dogs in Marion county, Ga. Its attacks are only made on canines, and numbers of the latter are found dead every morning.

WITH Ely's Cream Balm a child can be treated without pain and with perfect safety. It cures catarrh, hay fever and colds in the head. It is easily applied into the nostrils and gives immediate relief. Price 50 cents.

MY CATARRH was very bad. For thirty years I have been troubled with it—have tried a number of remedies without relief. A druggist advised Ely's Cream Balm. I have used only one bottle and I can say I feel like a new man. I make this voluntary statement that others may know of the Balm.—J. W. Mathewson, (Lawyer), Pawtucket, R. I.

THE Camperdown, which sank the Victoria, has arrived at Valetta, Malta. The extent of the damage to the ship has not been made public.

ONE word describes it—"perfection." We refer to DeWitt's Witch Hazel Salve, cures obstinate sores, burns, skin diseases and is a well known cure for piles. Sold by J. M. Huber.

WE could not improve the quality if paid the price. DeWitt's Witch Hazel Salve is the best Salve that experience can buy. Sold by J. M. Huber.

THE largest church in the world is St. Peter's in Rome. The smallest, a church 10 feet square, in the Isle of Man.

RHEUMATISM CURED IN A DAY—"Mystic Cure" for Rheumatism and Neuralgia radically cures in 1 to 3 days. Its action upon the system is remarkable and mysterious. It removes at once the cause and the disease immediately disappears. The first dose greatly benefits, 75 cents. Sold and guaranteed by J. M. Huber, Druggist, Gettysburg.

SUBSCRIBE for the COMPILER and read your *own* paper.

BUCKLEN'S ARNICA SALVE.—The best Salve in the world for Cuts, Bruises, Sores Ulcers, Salt Rheum, Fever Sores, Tetter, Chapped Hands, Chilblains, Corns, and all Skin Eruptions, and positively cures Piles, or no pay required. It is guaranteed to give perfect satisfaction, or money refunded. Price 25 cents per box. For sale by J. M. Huber. 1y

IT takes Independence Day to clinch the old saying that where there's smoke there's fire.

Children Cry for Pitcher's Castoria.

THERE was enough patriotism at Chicago on the Fourth to stock all America and the proposed annexations of Canada and Hawaii beside.

How is This?

Something unique even in these days of mammoth premium offers, it is the latest effort of Stafford's Magazine, a New York monthly of home and general reading.

The proposition is to send the Magazine one year for one dollar, the regular subscription price; and in addition to send each subscriber fifty-two complete novels during the twelve months; one each week.

Think of it. You receive a new and complete novel, by mail, post paid, every week for fifty-two weeks, and in addition you get the magazine once a month, for twelve months, all for one dollar. It is an offer which the publishers can only afford to make in the confident expectation of getting a hundred thousand new subscribers. Among the authors in the coming series are, Wilkie Collins, Walter Besant, Mrs. Oliphant, Mary Cecil Hay, Florence Marryat, Anthony Trollope, A. Conan Doyle, Miss Braddon, Captain Marryat, Miss Thackery and Jules Verne. If you wish to take advantage of this unusual opportunity, send one dollar for Stafford's Magazine, one year. Your first copy of the magazine and your first number of the fifty two novels (one each week) which you are to receive during the year will be sent you by return mail. Remit by P. O. Order, registered letter or express. Address

H. STAFFORD, Publisher,
Stafford's Magazine, P. O. Box 2264.
jy4 16w New York, N. Y.
Please mention this paper.

HOT AND COLD WATER Baths at H. P. Thorn's Barber Shop, northeast corner of the Diamond. j27.tf

MILK SHAKE, 5 cts., at Delap's. j20.tf

Roller Process.

MILLERS AND MILL OWNERS will find it of importance to their interests to call upon the undersigned.
D. McCONAUGHY,
Office No 13, Balto. St. Gettysburg, Pa.
May 23, 1893. tf

Children Cry for Pitcher's Castoria.

Arendtsville Items.

Rev. M. M. Noacher, of Maytown, Pa., will preach in the Reformed church, in this place, on Sunday at 2 o'clock on the 23d inst.

The wheat fields in this vicinity are closely dotted with shocks.

First class baker's bread was sold on our streets several days ago at three loaves for 20 cts.

Last Wednesday, Mr. Jonas Starner, of Franklin township, lost the ends of his two middle fingers, on his left hand by being caught in the gearing of a binder.

Mr. A. D. Taylor, showed us a land turtle found on his farm marked "W. T., 1830," the initials of his father's name, who lived on the farm then.

Mrs. Ellen F. Wagner, of Tyrone township, bought the Henry Crum property in Menallen township, 47 acres, for $1,200 cash.

The outlook is for a large crop of huckleberries this season.

The chestnut trees are very full of blossoms.

Hon. Wm. A. Martin moved one of his steam saw mills on the farm he purchased lately from the David Yohe estate, near Heidlersburg, where he will cut the timber on the same.

Mr. Aug. Burgert, wife and two children and Miss Lizzie Hornberger, Mr. Chas. Coe and family, all of Chambersburg, were visiting friends here last week.

June 30th a very pleasant surprise was given to J. F. Bushey, it being his 45 birthday. The neighbors and a number of relatives were present to the number of 86. Refreshments were given by the friends.

Miss Emma Smith, of Lancaster, is visiting the Misses Cole at "Woodlawn," their mountain home.

Miss Edith Cole, who has been attending school in Chambersburg, returned home last week. P.

FOR GOOD BARGAINS in Clothing and Gents' Furnishing Goods call at the new store of Freidman & Bear, Carlisle street, near the diamond. An immense stock to select from, and lowest prices. All goods guaranteed. Give us a call. m2.tf

A CHOICE LOT of Ladies' and children's Furs very cheap at SKELLY & WARNER'S. d13.tf

NEW GROCERY.—H. Amos Delap, Agt. has purchased the grocery store of Ramer & Co., Chambersburg st., and will continue the business with a new and full line of Family Groceries at lowest prices. No effort will be spared to please, and a share of patronage is asked. m15.tf

THE purest imported Brandies and Wines and reliable Liquors for medical purposes for family use can be had at the Eagle Hotel. n7

NOTICE.—I am prepared to Call Sales at reasonable rates.
d2r1.tf IRA TAYLOR. Arendtsville

FURNITURE delivered free to neighboring towns and country by Mumper & Son. jan31.tf

To close out, we will sell the balance of our stock of Ladies' Coats at greatly reduced prices. They are all of this year's styles and all black.
d13.tf SKELLY & WARNER.

MUMPER & SON are now ready for spring trade. No end to new styles. Extremely low prices. jan31.tf

COFFEE DRINKERS can get a good cup of Coffee by the use of the Columbia Coffee Pot, a new invention now being placed on the market, and which can be seen at John W. Tipton's Grocery and Novelty Store, nearly opposite the Eagle Hotel. f21.tf

HAY.—We pay the highest cash prices for A No. 1 Timothy Hay.
d13.tf ERTTER & BUSHMAN.

Fresh —FAMILY— Groceries.

—AT—

LEVI REINECKER'S,
120 CHAMBERSBURG ST.

SUGARS, COFFEES, TEAS, MOLASSES, All best brands of ROLLER FLOUR, DOMESTIC AND FOREIGN FRUITS, Pickles, Spices, &c. Prime Fresh Mackerel, White Fish, Cigars, Tobaccoes and all goods kept in a first-class Grocery. Butter, Eggs, Poultry, &c., always on hand. Goods delivered to any portion of town. Try the new place.
June 27, 1893. tf

GOLDEN MEDITERRANEAN Seed Wheat—I can secure for Farmers desiring this choice seed, entirely clean, on early application.
D. McCONAUGHY,
Office No. 13, Balto. St. Gettysburg.
June 20, 1893. tf

Get the Best.

Richardson & Boynton's Perfect Oval

FURNACE.

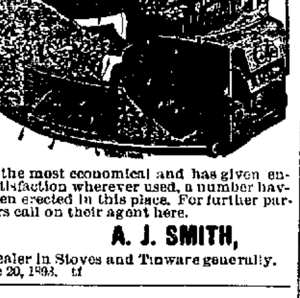

It is the most economical and has given entire satisfaction wherever used, a number having been erected in this place. For further particulars call on their agent here.

A. J. SMITH,
Dealer in Stoves and Tinware generally.
June 20, 1893. tf

FOR SALE.

Coles' Box or Wardrobe Lounge is a perfect Lounge by day and a perfect Bed by night, and you can put away as much clothing or other articles as in an average wardrobe. You get three articles for the price of one. No extra charge for packing and shipping.
Mrs. Dr. Talmage, wife of the celebrated preacher, says the lounges are very nice. Price in Creton, $10, $12.
Ramie, $13, $14, Raw Silk, $20, $22.
Silk Brocatelle, $25, $30.
Terms, 10 per cent. discount cash with order, or one half with order, balance sixty days.
ALFRED COLES,
Grand and Myrtle Aves.,
Nov. 29, 1892. 1y Brooklyn, N. Y.

Garfield Tea Overcomes results of bad eating. Cures Constipation, Restores Complexion, Saves Doctors' Bills. Sample free. GARFIELD TEA CO., 319 W. 45th St., N.Y.
Cures Sick Headache
Dec. 6, 1892. 1yeom

WANTED—All persons who can cook and bake to send for the Best Cooking Stove in the world. Price $12, $15 and $20. Terms; 10 per cent. discount cash with order, or one-half with order, balance at sixty days.
ALFRED COLES,
520 Myrtle Avenue, Brooklyn, N. Y.
Nov. 29, 1892. 1y

FOR RENT.

THE undersigned offers to Rent or to Lease his Store and Dwelling House, Cigar Factory, &c., in Mount Rock. Also his Lime Kilns and Quarry. These are good and desirable places for rentors. Any person wishing further information and terms will please call on
J. E. SMITH, residing in Mount Rock.
Jan. 17, 1893. tf

Record Your Deeds.

IT was declared by the Supreme Court of Pennsylvania, in 1820, Tilghman Chief Justice, and repeated by the same Court in 1890, that "IN THIS COMMONWEALTH EVERY DEED, OR WRITING AFFECTING THE TITLE OF LANDS, *OUGHT TO BE RECORDED.*"

This is a very important notice and those holding unrecorded deeds will see the importance of having them recorded without further delay.

A Gentleman

Who formerly resided in Connecticut, but who now resides in Honolulu, writes: "For 20 years past, my wife and I have used Ayer's Hair Vigor, and we attribute to it the dark hair which she and I now have, while hundreds of our acquaintances, ten or a dozen years younger than we, are either gray-headed, white, or bald. When asked how our hair has retained its color and fullness, we reply, 'By the use of Ayer's Hair Vigor—nothing else.'" "In 1868, my affianced was nearly bald, and the hair kept falling out every day. I induced her to use Ayer's Hair Vigor, and very soon, it not only checked any further loss of hair, but produced an entirely new growth, which has remained luxuriant and glossy to this day. I can recommend this preparation to all in need of a genuine hair-restorer. It is all that it is claimed to be."—Antonio Alarrun, Bastrop, Tex.

AYER'S HAIR VIGOR

Important to Know.

—o—

THAT I HAVE JUST OPENED MY NEW

GROCERY STORE,

on CARLISLE STREET, below the Railroad, with a full and complete line of Groceries, at lowest prices. Sugars, Coffees, best grades of Syrups, Spices, California Prunes, Raisins, Evaporated Fruits of all kinds, Cream Cheese, best grades of Roller Flour. Cash paid for Country Produce. Goods promptly delivered to any part of town.

—o—

E. F. MILLER.

Apr. 25, 1893. tf

THE WASHING MACHINES

That are always satisfactory and may be tried before purchased, are for sale by

M. F. Williams,
May 2, 1893. 1y GETTYSBURG, PA.

HOP LEE'S CHINESE ✻ LAUNDRY

10, CARLISLE ST., GETTYSBURG.

PLEASE give me a call. I will do all kinds of Laundry work for ladies and gentlemen at the lowest prices. Satisfaction guaranteed. Collars and cuffs done up in every style in snow white, real still, 2 cts. each.

GENUINE PURE CHINESE TEA FOR SALE. I wish to buy Ginseng Root for which I will pay 50 cents a pound green.
May 9, 1893. 1y HOP LEE.

RUPTURE Cure guaranteed by DR. J. B. MAYER, 1013 Arch St., PHILA., PA. Ease at once, no operation or delay from business. Consultation free. Endorsements of physicians, ladies and prominent citizens. Send for circular. Office hours, 9 A.M. to 3 P.M.
Apr. 25, 1893. 10m

THE FENCE QUESTION SOLVED

—BY—

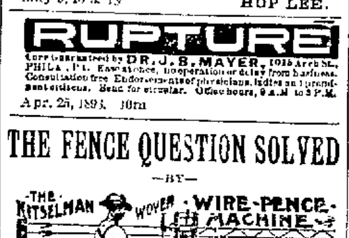

Will make over 20 Different Styles of

Woven Wire Fencing

and also a Slat and Wire Fence.

The Greatest Invention of the Age.

Heretofore, WOVEN WIRE FENCING has been a luxury, the price being so high that only the wealthy could afford to buy it. This Machine brings it within the reach of all—so low, indeed, that it will not pay to waste money on any other kind of fence. This is the only Machine on earth that you can take into the field and make a woven wire fence. A man to work the Machine and a boy to spool the mesh wire, can make and put on the posts from 40 to 50 rods per day. Over TWENTY different styles of fence can be made on this Machine. IT IS VERY SIMPLE AND DOES NOT REQUIRE A SKILLED PERSON TO RUN IT. The fence can be made light for yard or lawn, or if for a farm, and is desired, can be made strong enough to stand a breaking strain of 10,000 pounds. It takes up but little room, and is fire and wind proof. IT IS THE COMING FENCE. For prices or other information apply to or address

POHLMAN BROTHERS,
Agents for Adams and York counties,
CENTENNIAL, Adams county, Pa.
Mar. 28, 1893. 1y

WALL PAPER

Send 10 cents in stamps to WILLIAM WALLACE, 1625 Pine St., Phila., Pa. to pay postage, he will send 100 Samples, latest styles of wall paper, and complete instruction book, HOW TO PAPER, FREE. Our prices are much less than others. Good Paper 3½c., Gold Paper 5c. Handsome Gold Parlor Papers, 10 to 20c. per piece. All our papers have wide borders and ceilings to match.
June 20, 1893. 1y

YOU NEED WORK?
(If so, this will interest you.)
YOU CAN MAKE $75 TO $150 a Month, provided you work with a little vigor, pluck and push. Stock complete; steady work; pay weekly. Elegant outfit free. Experience unnecessary. Address at once,
E. H. DEFOREST & CO.,
Estab. 1872. Nurserymen, Rochester, N. Y.
Mar. 14, 1893. 4m

NEW ADVERTISEMENTS.
DAUCHEY & CO.

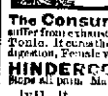

PARKER'S HAIR BALSAM Cleanses and beautifies the hair. Promotes a luxuriant growth. Never Fails to Restore Gray Hair to its Youthful Color. Cures scalp diseases & hair falling. 50c. and $1.00 at Druggists

The Consumptive and Feeble and all who suffer from exhausting diseases should use Parker's Ginger Tonic. It cures the worst Cough, Weak Lungs, Debility, Indigestion, Female weakness, Rheumatism and Pain. 50c. & $1.

HINDERCORNS. The only sure cure for Corns. Stops all pain. Makes walking easy. 15cts. at Druggists.
Jy11. 4t

PARKER'S HAIR BALSAM Cleanses and beautifies the hair. Promotes a luxuriant growth. Never Fails to Restore Gray Hair to its Youthful Color. Cures scalp diseases & hair falling. 50c. and $1.00 at Druggists

ARE YOU CONSUMPTIVE
Use Parker's Ginger Tonic. It cures the worst Cough, Weak Lungs, Debility, Indigestion, Pain, Take in time. 50 cts.
HINDERCORNS. The only sure cure for Corns. Stops all pain. 15c. at Druggists, or HISCOX & CO., N. Y.

I KEEP COOL
inside, outside, and all the way through, by drinking
HIRES' Root Beer
This great Temperance drink; is as healthful, as it is pleasant. Try it.
je.27.4t

LADIES' OXFORDS.

WE call your special attention to our complete line of Oxfords for Ladies, Misses and Children. We have them in Black, Ooze, Russet and Greys, Tans and Ox Bloods. Opera Toes, Square Toes, Common Sense and Plain Toes. With and without Patent Tips.

Blucher's Theo Ties, Bootees, &c. &c.

Men's Russet and Patent Leather Shoes
in a variety of styles and prices.

HATS IN THE VERY LATEST STYLES
from Broadway, New York.

AMOS ECKERT.
May 2, 1893. 1t

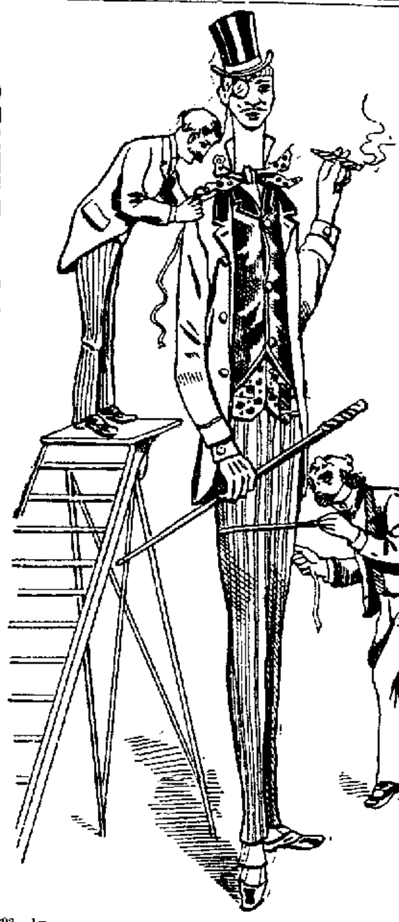

June 6, 1893. 1y

HORNER'S ABSOLUTELY Pure Animal Bone FERTILIZERS, FOR All Crops AND Permanent Grass.

WARRANTED IN THE FULL PRICE OF THE GOODS.
Higher in Essential Qualities than any other Goods on the Market.
WE WILL SELL EITHER BY ANALYSIS, OR WEIGHT.
PREFERABLY THE FORMER WAY. SEND FOR CIRCULAR
JOSHUA HORNER, JR. & CO.,
26 SOUTH CALVERT STREET, BALTIMORE.
June 6, 1893. 3m

A POSTAL CARD BUYS OUR CATALOGUE AND YOU NEED ONE.

SURBRIDGE BICYCLES
—ARE THE BEST.—

They cost retail $150 and are well worth it. If you have no agent in your town, send to us for terms and prices. We want good agents. Send us $5 to guarantee express charges and we will ship you any one of our bicycles with privilege of full examination, and you can pay the balance when you get the bicycle.

SURBRIDGE MF'G. CO. HAGERSTOWN, MD.
ROB'T. N. STAHLE, Ag't., GETTYSBURG, PA.
June 13, 1893.

DRUGS AND BOOKS.

A. D. Buehler & Co.,
GETTYSBURG, PA.

ENTIRE STOCK OF
NEW GOODS
Drugs, Books,
Medicines,
Stationery, &c.

GIVE US A CALL
July 4, 1893. tf

REMOVED!

A. J. SMITH
HAS REMOVED HIS
Stove and Tinware Store
to the new building adjoining the old stand, and displays the largest and best assortment ever seen in Gettysburg.

ROOFING & SPOUT'G A SPECIALTY.
—ALSO—
FURNACES & RANGES
Call and learn prices.
April 26, 1892. tf

I X L BAKERY.
C. A. PLANK
HAS opened a first-class Bakery next door to Central Hotel with the latest improvements.

Bread and Rolls
A FULL LINE OF
FANCY CAKES
always on hand and delivered daily. Give the new place a trial. C. A. PLANK.
Apr. 11, 1893. tf

New Firm.
HOLLEBAUGH & RUPP
BLACKSMITHING.

THE undersigned would respectfully inform the public that they will carry on the Blacksmith business at the old Culp stand on E. Middle street, where they are prepared to do all kinds of Blacksmithing, Wood Work, and Repairing of all kinds of Wagons and Carriages. Give us a call.
J. B. HOLLEBAUGH,
Dec. 30, 1890. tf GEORGE RUPP.

SAW MILLS, ENGINES,
IMPROVED VARIABLE FRICTION FEED. Send for catalogue and A. B. FARQUHAR CO., special prices. YORK, PA.
May 30, 1893. 13t

NEW -:- GOODS —FOR— SPRING WANTS

Plenty of them. The Latest and Best. Assortment full up in all Grades and Styles. It's a grand stock for finding just what you want. Few can meet and none can beat our Prices. Quality and Grades high in all we offer this season. Right and righteous prices on all things. Never were sounder, surer bargains offered in

Boots, Shoes, Slippers,
ETC. To this we add the strong inducement of
LOW PRICES.
Nothing will convince you like inspection that for seasonable goods and reasonable prices the best place is
RAMER & WIEST'S.
Opposite Court-house, Gettysburg, Pa.
Apr. 4, 1893. tf

NEW FEATURES!
HOLMES & COUTTS'
Fancy Cakes and Afternoon Teas put up in 1 lb. tins at 25 cts. per lb.
Young & Larabee's GRAHAM WAFERS
at 12½ cts. per lb.
LONDON CREAM CRACKERS
going 2 barrels a week, at 9 cts. per lb. These goods speak for themselves.
W. H. Wierman.
April 11, 1893. tf

—NEW— GROCERY :-: STORE,
in the room formerly occupied as a Notion and Novelty Store, 24 Chambersburg St., where you will find all kinds of goods usually kept in a
FIRST-CLASS GROCERY STORE.
CHEAP FOR CASH.
COUNTRY PRODUCE taken in exchange for Groceries. The public are cordially invited to call.
JNO. W. TIPTON.
Aug. 9, 1892. tf

THE PICKET LINES
of health should be doubly guarded at this season. The air reeks with chilly moisture, the weather is changeable and uncertain. These conditions are
Terrible DANGER POINTS
for the lungs and pipes. Beware of the cold, the cough, the chest pain, the inflammation,
The Deadly PNEUMONIA,
the racked lung, the dreaded Consumption. Put on duty only the strongest guard, the oldest and most faithful stand-by
DR. SCHENCK'S PULMONIC SYRUP,
Break up your cold at once. Stop your cough. Drive out that inflammation in time. Defy that Pneumonia. Cure that Consumption.
THE PULMONIC SYRUP
acts quickest and surest of all remedies on the lungs. The oldest and best approved standard for every lung trouble.
Dr. Schenck's Practical Treatise on Diseases of Lungs, Stomach and Liver, mailed free to all applicants. Dr. J. H. Schenck & Son, Philadelphia, Pa. Apr. 5, 1893. 1y

---

Gettysburg Compiler.

Gettysburg, Tu...

TOWN A...

Loca...

—G. A. R. Enc... unday.
—The grain cro... about an average o...
—Destroy the c...
—Preaching on S... discontinued in bo... the summer.
—Rev. J. W. Kn... Allentown female c... Rev. Barkley last ... Communion on Sun... morning and evenin...
—Rev. T. J. Bar... ial meeting of Synod...
—Prof. P. M. Bik... ing the summer at ...
—Messrs. Donald... McPherson are hom... former from Harvard... from Pittsburg.
—Rev. E. H. Del... ing some time with ...
—J. A. Kitzmiller... ters leave to-day for ...
—Hon. A. Leo K... guests of his sisters.
—Mr. C. P. Rutle... patch World's Fair... best was forty-six ... him.
—Wm. Hersh and ... family, of Pittsburg, ... Valley farms.
—Among the rece... Pension Commission... Washington and Dep... wealth A. L. Tilden... were the guests of Ho...
—Mr. A. S. Trostle... ty, with his son, of B... who are making a to... Mr. John Wiest last w...
—Mr. John E. Wil... friends here last week.
—J. W. Hartman, ... returned from a month... the World's Fair and ... turning.
—Mrs. Browning, o... and Mr. Albert Crose, ... Mr. and Mrs. John L. ...
—Miss A. Ethie Fa... is under instructions a... Phila.
—Messrs. Geo. and ... turned from Mt. St. ... are spending their ... father, Geo. E. Stock, ...
—Mr. Frank Armor... visiting his parents.
—Mr. J. Edw. Plank... iting his family.
—Mrs. Julia Gilbe... Phila. is visiting Miss ...
—Mrs. Dr. Sowers, ... visiting at her father's. ...
—Miss Dessie Marti... has been unanimously ... old school in Schuylkill...
—Miss Margaret Ba... is visiting relatives in O... World's Fair.
—Miss Sue Rinehart... Ocean Grove.
—Mrs. Rev. DeYoe is...
—Mrs. Rev. Yutzy a... E. Breidenbaugh's.
—Miss Bertie Kuhn... spending a month with ... Sheaffer.
—Miss Nora Brenne... visiting Miss Phoebe Ga...
—Dr. D. L. Quick... Everhart, of Manchester... visiting their friend, M... near Hunterstown.
—Miss Annie Kroeg... Steigers, of Baltimore, ... H. J. Brinkerhoff's Jr., ...
—Messrs. Emory Pla... are here on their vacatio...
—Last week Mr. Geo... place, was visited by ... Martha E. Crumrine, ... Mrs. Margarete E. Eyster... Miss Treva M. Eyster, ... making four generation... Weaver were also visited... and daughter, also Miss ... land.
—Mr. Vincent Mayer... ing his brothers Wm & ...
—Mrs. Rev. Keith an... iting friends in Balto. c...
—Mrs. Gerhart and ch... burg, Va., are at Mr. D...
—Mr. and Mrs. Henry ... family, of Washington, ... quietly out at the Sprin... mer, where they are ve... comfortably located, and ... a number of their Washi...
—Mr. J. Edw. Stentz a... are spending some tim...
—Miss Annie Thoma... spending a few days wit... James B. Carns.
—Miss Bessie Wil... W. Va., is visiting at Mr. ...
—Mrs. Jessie Schriver... law and grand-son are v... Mrs. Jacob Kime, on Carl...

DIVIDENDS.—The Get... pany has declared a semi... of three per cent., and the... ings Institution one of a li...

MR. C. W. TROXEL of ... with Mr. Jos. J. Smith to... residence on Hanover stre... of York street.

FESTIVAL.—The Aid S... Knightstown Reformed c... sociable on next Saturda... 15th, at the residence of ... mosers. Ice cream and o... will be served. Everybody...

MR. W. F. GARDNER... postmaster at Uriah, Cu... the office will be removed ... store to Gardner's store ... about a mile farther eas... road.

A FULL line of sizes o... Featherbone Summer Cors... ting, most comfortable low... the market, at G. W. W...

BONNEAUVILLE PIC-NI... gust 1st, in H. J. Hemler's... cordially invited to come a... ant day.

THE U. S. artillery and ... W. M. special on Wednesd...

THE Reformed congrega... will hold a Festival on F... day evening, Aug. 4th and...

YOUNG MAN wanted to d... chores; must be able to mil... j11.tf McCLE...

A LARGE lot of Ladies... just received—also Sateen ... a veritable bargain, at G. W. WEA...

CUT PRICES.

During the month of July... will make clothing to order ... ed prices. If you need clot... time to buy to save money a...
F. D. SCH...
j11.3t 23 Baltimore, st., ...

MR. JOHN BEACHER, ... township, has erected a st... property, on the Emmitsbur...

NewspaperARCHIVE®.com

FORDS.

to our complete
es and Children.
Russet and Greys,
es, Square Toes,
With and with-

&c. &c.

Leather Shoes
d prices.
ST STYLES
York.
KERT.

R. H. Reininger, Tailor.

SOLUTELY
Animal Bone
FOR
nent Grass.
OF THE GOODS.
er Goods on the Market.
TS, OR WEIGHT.
Send for Circular
& CO.,
ERT STREET, BALTIMORE.

AND YOU NEED ONE.
CYCLES
rth it. If you have no
and prices. We want
xpress charges and we
th privilege of full ex-
hen you get the bicycle.
AGERSTOWN, MD.
RG, PA.

V -:- GOODS
—FOR—
RING WANTS -:-
of them. The Latest and Best,
ent full up in all Grades and
t's a grand stock for finding just
t want. Few can meet and none
our Prices. Quality and Grades
ll we offer this season. Right and
prices on all things. Never were
sutter bargains offered in
Shoes, Slippers,
this we add the strong induce-
W PRICES.
g will convince you like inspec-
for seasonable goods and reason-
s the best place is
MER & WIEST'S.
rt-house, Gettysburg, Pa.
Apr. 4, 1893. 1t

FEATURES!
IES & COUTTS'
and Afternoon Teas put up in 1
, tins at 25 cts. per lb.
g & Larabee's
AM WAFERS
at 12½ cts. per lb.
CREAM CRACKERS
rrels a week, at 9 cts. per lb.
speak for themselves.
H. Wierman.
tf

—NEW—
RY -:- STORE,
rm-rly occupied as a Notion and
24 Chambersburg St., where you
inds of goods usually kept in a
ASS GROCERY STORE.
AP FOR CASH.
RODUCE taken in exchange for
. The public are cordially
invited to call.
JNO. W. TIPTON.
tf

ICKET LINES
ld be doubly guarded at this
ur rocks with chilly moisture,
s. changeable and uncertain.
hese conditions are
DANGER POINTS
nd pipes. Beware of the cold,
chest pain, the inflammation,
eadly PNEUMONIA,
, the dreaded Consumption.
y the strongest guard, the old-
most faithful stand-by
. SCHENCK'S
MONIC SYRUP,
cold at once. Stop your cough.
inflammation in time. Defy
. Cure that Consumption.
PULMONIC SYRUP
l surest of all remedies on the
and best approved standard
ouble.
Practical Treatise on Diseases
ch and Liver, mailed free to
r. J. H. Schenck & Son, Phil-
Apr. 5, 1893. 1y

Gettysburg Compiler.

Gettysburg, Tuesday, July 11, 1893.

TOWN AND COUNTY.

Local Flashes.

—G. A. R. Encampment opens next Saturday.

—The grain crop of this county will be about an average one.

—Destroy the caterpillars on the trees.

—Preaching on Sunday evenings has been discontinued in both Lutheran churches for the summer.

—Rev. J. W. Knapinperber, President of Allentown female college, was the guest of Rev. Barkley last week and assisted at the Communion on Sunday morning, preaching morning and evening.

—Rev. T. J. Barkley is attending a special meeting of Synod at Pittsburg.

—Prof. P. M. Bikle and family are spending the summer at Mifflinburg.

—Messrs. Donald P. and Norman C. McPherson are home on vacations. The former from Harvard Law School, the latter from Pittsburg.

—Rev. E. H. Delk and family are spending some time with Mrs. Margaret Buehler.

—J. A. Kitzmiller, Esq., wife and daughters leave to-day for Atlantic City.

—Hon. A. Leo Knott and wife are the guests of his sisters.

—Mr. C. P. Rutledge won the *York Dispatch* World's Fair contest. The second best was forty-six thousand votes behind him.

—Wm. Hersh and Warton McKnight and family, of Pittsburg, will summer at Meadow Valley farms.

—Among the recent visitors here were Pension Commissioner Wm. Lochren, of Washington and Dept. Sec. of the Commonwealth A. L. Tilden, of Harrisburg, who were the guests of Hon. W. T. Ziegler.

—Mr. A. S. Trostle, a native of this county, with his son, of Belloit City, Wis., and who are making a tour on bicycles, visited Mr. John Wiest last week.

—Mr. John E. Wills, of Lebanon, visited friends here last week.

—J. W. Hartman, Esq., and wife have returned from a month's tour west, visiting the World's Fair and Niagara Falls in returning.

—Mrs. Browning, of Washington, D. C., and Mr. Albert Cross, of Phila., are visiting Mr. and Mrs. John L. Sherfy.

—Miss A. Ethie Flaharty, of this place, is under instructions at the M. E. Hospital, Phila.

—Messrs. Geo. and Leo Stock have returned from Mt. St. Mary's College, and are spending their vacation with their father, Geo. E. Stock, Esq.

—Mr. Frank Armor, of Philadelphia, is visiting his parents.

—Mr. J. Edw. Plank, of Altoona, is visiting his family.

—Mrs. Julia Gilbert, of Devon, near Phila., is visiting Miss Sallie Krauth.

—Mrs. Dr. Suesserot, of Chambersburg, is visiting at her father's, Capt. Gilbert.

—Miss Dessie Martin, of York Springs, has been unanimously chosen to teach her old school in Schuylkill Haven.

—Miss Margaret Barr, of Two Taverns, is visiting relatives in Ohio and attending the World's Fair.

—Miss Sue Rinehart is spending July at Ocean Grove.

—Mrs. Rev. DeYoe is at Dr. McKnight's.

—Mrs. Rev. Yutzy and family are at Rev. E. Breidenbaugh's.

—Miss Bertie Kuhn, of Mercersburg, is spending a month with her friend, Miss Nora Sheaffer.

—Miss Nora Brenneman, of Lancaster, is visiting Miss Phœbe Gates.

—Dr. D. L. Quickel and Miss Annie Everhart, of Manchester, York co., were visiting their friend, Miss Mamie Wolford, near Hunterstown.

—Miss Annie Kroeger and Miss Minnie Steigers, of Baltimore, were guests at Mr. H. J. Brinkerhoff's Jr., last week.

—Messrs. Emory Plank and Harry Titus are here on their vacations.

—Last week Mr. George Weaver, of this place, was visited by his daughter, Mrs. Martha E. Crumrine, and her daughter, Mrs. Margarete E. Eyster, also her daughter, Miss Treva M. Eyster, including Mr. Weaver making four generations. Mr. and Mrs. Weaver were also visited by Wm. Rinehart and daughter, also Miss White, all of Maryland.

—Mr. Vincent Mayer, of York, is visiting his brothers Wm. & Lawrence Mayer.

—Mrs. Rev. Keith and daughters are visiting friends in Balto. co., Md.

—Mrs. Gerhart and children, of Martinsburg, Va., are at Mr. D. Jerome Swartz's.

—Mr. and Mrs. Henry H. Tallmadge and family, of Washington, D. C., are living quietly out at the Springs Hotel this summer, where they are very pleasantly and comfortably located, and expect to entertain a number of their Washington friends.

—Mr. J. Edw. Stentz and wife, of Phila., are spending some time here with relatives.

—Miss Annie Thoman, of Hanover, is spending a few days with her sister, Mrs. James B. Carns.

—Miss Bessie Wilson, of Charlestown, W. Va., is visiting at Mr. Harry Troxel's

—Mrs. Jessie Schriver and daughter in-law and grand-son are visiting her sister, Mrs. Jacob Kime, on Carlisle street.

DIVIDENDS.—The Gettysburg Gas Company has declared a semi-annual dividend of three per cent., and the Littlestown Savings Institution one of a like amount.

MR. C. W. TROXEL of A., has contracted with Mr. Jos. J. Smith for a neat two-story residence on Hanover street, an extension of York street.

FESTIVAL.—The Aid Society of the McKnightstown Reformed church will have a sociable on next Saturday evening, July 15th, at the residence of Harry E. Riddlemosers. Ice cream and other refreshments will be served. Everybody invited. 1t

MR. W. F. GARDNER was appointed postmaster at Uriah, Cumb. county, and the office will be removed from the Paxton store to Gardner's store which is situated about a mile farther east along the same road.

A FULL line of sizes of the celebrated Featherbone Summer Corsets, the best fitting, most comfortable low priced corset in the market, at G. W. WEAVER & SON'S.

BONNEAUVILLE PIC-NIC, Tuesday, August 1st, in H. J. Hemler's Grove. All are cordially invited to come and enjoy a pleasant day. jy11.3t

THE U. S. artillery and cavalry, left by W. M. special on Wednesday.

THE Reformed congregation at Cashtown will hold a Festival on Friday and Saturday evenings, Aug. 4th and 5th. j4.td

YOUNG MAN wanted to drive Bus and do chores; must be able to milk. Apply at the j11.tf McCLELLAN HOUSE.

A LARGE lot of Ladies' White Waists just received—also Sateen Waists at 50cts, a veritable bargain, at

G. W. WEAVER & SON'S

CUT PRICES.

During the month of July and August, I will make clothing to order at greatly reduced prices. If you need clothing now is the time to buy to save money at

F. D. SCHRIVER'S,
j11.3t 23 Baltimore, st., Gettysburg, Pa.

MR. JOHN BELCHER, of Cumberland township, has erected a store-room on his property, on the Emmitsburg road.

G. A. R. Encampment.

Active preparations are being made for the coming Semi-annual Encampment of the Grand Army veterans on East Cemetery Hill, which opens on Saturday evening. The tents arrived on Saturday and are now being put up under direction of Quartermaster General Levering, who reached here Saturday. He expects to have 1 000 men under canvas on the first night and expects a great many more to follow. Commander Sample has promised to bring a large delegation from Posts in the western part of the State, and the Philadelphia Posts and from other points in the eastern part will send large numbers. The "Lambs," "Razors," "Sunflowers," "Hawks," "Doves," and other similar organizations are making elaborate preparations for a general good time.

The Departments of Maryland, Delaware and New Jersey have been invited and will doubtless send large numbers.

During the week the Pennsylvania Reserves will hold their reunion, with the war Governor, A. G. Curtin, presiding.

Fire.

An alarm of fire at midnight on Tuesday aroused the entire community, and from its location looked dangerous, but by the prompt efforts of the firemen was extinguished without much damage. The scene of the conflagration was the residence of Wm. H. Kitzmiller, Railroad street, and is presumed to have been caused by a falling rocket. Two plug streams were judiciously used and the building was saved, except the roof, which was entirely consumed. Mr. K. had insurance in the Royal Company for $500 on the building and $100 on the furniture. On Friday the loss was adjusted by the payment of $178, $100 on the furniture and $78 on the building. Contractor Trostle has replaced the roof with slate.

—An incipient fire in the residence of Geo. L. H. Grammer, Esq., on Tuesday, was discovered in time to avert any serious damage.

THE FOURTH.—The National holiday following so closely upon the large crowds and excitement of the preceding days was comparatively quiet. The New York visitors who had remained over left during the day and evening. Fire works were used all over town on both Monday and Tuesday nights. At 4 o'clock Tuesday morning all the bells rang and at noon the U. S. Artillery fired a National salute of 44 guns, with marked precision.

The "Ramblers" Club, a party of 20 ladies and gentlemen from Phila., with Mr. Jere. S. Fluck as President and Mr. Chas. Kreichell as Sec'y., were here over the anniversary, stopping on Washington street. On Tuesday evening they gave a grand display of fireworks, including many handsome set pieces. They entertained in fine style a number of invited guests. The party left on Wednesday with most pleasant recollections of their Gettysburg visit.

Lightning.

Mr. John L. Sherfy, of Cumberland township, lost a valuable young cow last week, she being killed by lightning.

The barn of Mrs. Stella Seabold, or near Emmitsburg, Md., was struck by lightning and destroyed Saturday afternoon. The building was insured in Martin Winter's Agency.

On the same day an unoccupied barn of Mr. John Forney, on the Mummasburg road, was struck and considerably shattered. No special damage was done.

County Figures.

C. H. Ruff, Esq., Clerk of the Commissioners of this county, has sent the following statement to the Secretary of Internal Affairs at Harrisburg:

Number of taxables in the county, 11,769.
Number of acres of cleared land, 251,637.
Number of acres of timber land, 55,571.
Value of all real estate, $11,744,692.
Value of real estate exempt from taxation, $746,825.
Value of real estate taxable, $10,997,867.
Number and value of horses, mares, geldings and mules over age of four years—number, 8,961; value, $375,358.
Number and value of neat cattle over the age of four years—number, 9,905; value, $164,810.
Value of salaries and emoluments of office, offices, posts of profit, professions, trades and occupations, $393,746.
Aggregate value of all property taxable for county purposes at the rate of three and one-half mills on the dollar, $11,931,781.
Aggregate amount of county tax assessed at the rate of three and one-half mills on the dollar, $41,761.23.
Amount of money at interest, including mortgages, judgments, bonds, notes, stock, etc., $2,375,117.
Value of stages, omnibuses, hacks, cabs, etc., $5,370.
Aggregate value of property taxable for State purposes, including money at interest, stages, omnibusses, hacks, etc., $2,380,487.
Aggregate amount of State tax assessed, $9,521.95.

BATTLEFIELD COMMISSION.—The U. S. Battlefield Commission, Col. Bachelder, Col. Nicholson and Gen. Forney, were here last week looking over the field. No definite conclusions were reached and they will have another meeting here next month. Their office is in the Winter building.

Gen. Forney, who commanded the 10th Alabama, and was wounded in the battle and spent several months in the General Hospital, was the guest of Hon. John A. Swope, to whom he is distantly related.

OHIO COMMISSIONERS.—Gens. John Beatty, Chas. S. Grosvenor and Aquila Wile, Capt. Andrew Jackson, Judge Gill, Col. Watson and Major McIlroy, the Commission who will have in charge the erection of fifty-eight Ohio monuments on the Chickamauga Battlefield, were here last week looking at the memorials on our Battlefield with a view to designs and probable cost.

REV. W. R. H. DEATRICH, of Newport, Pa., formerly of the Reformed church of this place, celebrated his 59th birthday and the 33d year of his ministry, when he received a fine gold watch as a mark of the esteem in which he is held by his people. His many friends here are glad to hear of his good fortune and wish him many years of future usefulness in his work.

MR. GEO. SEILING died at his home in Reading, Pa., last week, aged about 72 years. Mr. Seiling was an artist of considerable reputation and was well known here, having frescoed the halls of Phrena and Philo Societies of Penna. College, the Courthouse and the Catholic and Reformed churches of this place.

GRAND COTILLION PIC-NIC at J. M. Hare's Grove, on the Fairfield road, one and a half miles from Fairfield, on Saturday, July 22. Large Dancing Floor, Good Music and Refreshments. COMMITTEE.
j11.2t

GUN CLUB FESTIVAL—A Festival for benefit of the Arendtsville Gun Club will be held at that place, on Saturday, July 22d. Refreshments of all kinds will be served and the public is cordially invited to attend. 2t

THE REMNANT and bargain sale held by us on Friday, July 7th, was a great success. We will therefore continue these special bargain sales every last Friday in each month including July 28th.

j11.3t G. W. WEAVER & SON.

THE Cashtown Creamery is paying 12 cents for cream. tf

THE Eighth regiment of the National Guard of this State will encamp at Mt. Gretna. Gettysburg was spoken of among other places.

PIC-NIC.—Another pic-nic will be held at McKnightstown on Saturday evening, July 29. j4.4t

Town Council Proceedings.

NO BOND AND NO REVENUE YET SECURED.

There being no regular meeting of the Council on Tuesday night, it was held on Thursday, President Tipton in the chair and all the members present except Messrs. Wolf and Spangler.

Mr. Stine, of the Highway committee, made a verbal report concerning the Stallsmith drain question. He had consulted with Messrs. Ramer and Codori relative to connecting their drains with a sewer from the lime kiln to the alley in rear of Dr. Swope's property, which was ordered at the last meeting. The committee had done nothing because they asked for further instructions. Both the gentlemen decline because they had drainage by the old system. Dr. O'Neal called attention to the difference between natural water courses and sewerage, and it was only since the latter had been run into the drain that the difficulty occurred. He wanted a reasonable outlet, especially for hotels, claiming that no one had a right to run a nuisance on another's property.

Dr. O'Neal then moved that the Stratton street sewer be extended south from the point already ordered, to the alley between York and Middle streets.

Mr. Ertter thought the Council was going to get into trouble over this sewer and spoke of threats of suits, for damages arising therefrom. He insisted that the Council had no right to build sewers for water closets, and again objected that the third ward was being asked to help to pay for what was entirely for the benefit of the other two wards. In his argument, he contended that the Council could not pollute the creek, and could not take private land. Mr. Minnigh said he had heard of threatened damage suits. Dr. O'Neal said he understood that for a nominal consideration a right of way could be secured. Mr. Stine was of the opinion that other benefits would arise from this by the drainage of springs running into the alley between York and Middle streets, to which Mr. Ertter again make his previous objection. Dr. O'Neal, referring to the growth of the town and the natural accumulation of deleterious matter, said he was willing to vote for a sewer anywhere that will be used to protect the general health of the borough. Mr. Stoner thought private parties should carry sewers down both alleys mentioned at their own expense. The vote resulted in a tie, Messrs. O'Neal, Stoner and Stine in favor, and Messrs. Ertter, Minnigh and Reidinger against. The President voted in the affirmative and declared the motion carried.

The question of the best material to be used in the construction of the sewers came up, Dr. O'Neal saying that stone and brick were alone used in the cities and Mr. Tipton was of the opinion that stone properly laid best answered the purpose.

Mr. Stine referred to the trouble about carrying surface water on Chambersburg street. Mr. Minnigh moved that a drop to convey at least a portion of this water be placed in the gutter over the sewer at Christ Lutheran church. The question of sewer gas was discussed pro and con. Dr. O'Neal thought any considerable amount of water would choke the sewer recently constructed. On his motion the matter was referred to the Highway committee with power to act.

The question of the extension of the alley to be opened in rear of lots on South Baltimore street, reported in our last, was called up. Borough Attorney McConaughy said the president had left the matter in the hands of the Highway and Ordinance committees, to use their discretion as to opening.

Dr. O'Neal, of the Finance committee, reported that the electric railway bond had not yet been filed, to which the Attorney replied it had been given to Mr. Hoffer two weeks before. Dr. O'Neal said that the borough had been prompt in delivering its part of the contract but that the railway had been very slow in showing any signs of appreciation of its benificence. The Attorney, after a lengthy discussion of the subject was of the opinion that the bond need not be delivered until the cars were ready to run. Mr. Stoner deprecated the delay and hoped the bond would be speedily delivered.

An ordinance relative to dogs was submitted by Attorney McConaughy and adopted on motion of Mr. Stine. It appears in another column.

Dr. O'Neal addressed the Council on the importance of the immediate passage of an ordinance to secure some revenue to the Borough from the electric railway. He cited prices charged by other places, as follows: Harrisburg, $1.00 per pole planted, 25 cts. afterward, $55 a car per year; Reading, $1 00, planted, $5.00 a year for 5 years and $10.00 a year afterward; Wilkesbarre, $200.00 a year; Scranton, $2.00 a car; York, 25 cts. a pole, $5 00 a car; Lancaster, 50 cts. a year for poles, $5.00 for cars; Freemansburg, 50 cts. a pole, $5.00 for each mile wire and $25 00 per car; Mechanicsburg, 50 cts. a pole, $5.00 a car and keep streets in good condition under bond of $1,000. Mr. Stine thought this too much in a hurry, there was plenty of time for it, to which the Dr. responded that it takes time to prepare an ordinance, and said members of Council should have interest enough in this subject to speak either for or against. Mr. Stoner thought it should be done; Mr. Reidinger that it was to soon, at the next meeting there would be plenty of time. Dr. O'Neal asked that the Council show some ideas of business and carry them out, to which Mr. Ertter answered by referring to the railroad flag ordinance.

At this juncture Mr. Stine offered a motion to adjourn, which was seconded by Mr. Ertter and promptly carried before the pay roll, bills and other important business had been reached, the evident intention being to choke off any discussion of the question of compensation to the Borough by the railway.

Electric Railway.

During the past week the track work has been in operation on Chambersburg and Washington streets, and on all the streets is yet far from completion according to the ordinance. At the power house the setting of machinery has been a busy scene, and we understand is sufficiently advanced to promise running at least a portion of the line this week. Last week six cars arrived, but suddenly disappeared some time on Friday night and were taken to Boiling Springs. They were returned to-day.

GOVERNMENT ACTION.

That the Government may take action relative to the Trolley is shown in the following dispatch from Washington, dated July 8:

The Attorney General after examining into the question has notified the Secretary of War that the latter has authority to obtain possession of lands on the battlefield by condemnation proceedings in sufficient quantity to carry out the instructions of the sundry civil bill of last Congress, which appropriated $25,000 to the "preservation and marking of the lines of battle."

The commission which the Secretary has already appointed would probably have the authority to determine how much land would be necessary for this purpose. If the trolley lines interfere with the lines of battle the opinion of the Attorney General would indicate that the Secretary of War could enter condemnation proceedings at once against the property of the company.

A similar opinion given by ex-Attorney General Miller had the effect of preventing the desecration of the Chickamauga field. When the trolley people of Chattanooga were warned by the commission that as soon as they attempted to lay their lines an injunction would be served and their property taken away by condemnation proceedings they gave up the scheme at once.

It is the opinion of many interested in the preservation of the Gettysburg battlefield that prompt action, now that the Secretary is notified of his authority, will secure the needed relief. The sum appropriated is small, too small to purchase any considerable portion of the field, but enough to make a beginning.

Congress will meet in another month and there will be an opportunity for it to authorize absolute possession of the historic ground.

Argument Court.

At an Argument Court on Friday, President Judge McClean and Associate Judge Jenkins on the bench, the following business was disposed of:

The report of Wm. Arch. McClean, Esq., distributing balance in the hands of James W. Keefer, Administrator of Angeline Keefer, deceased, confirmed *nisi*.

The real estate bond of Sarah J. Rinehart and John W. Leas, Administrators of the estate of Jno. A. Rinehart, deceased, was approved in the sum of $10,000.

John R. Bittinger was appointed guardian of the person and estate of Irwin W. Harman, minor child of Sarah Harman, deceased, upon giving bond in the sum of $6 000.

Lena Kalbfleisch was appointed guardian of Eugenia Kalbfleisch, minor child of Annie C. Kalbfleisch, deceased, upon giving bond in the sum of $900.

Amos G. Jacobs, Administrator, &c., of the estate of Daniel Guise, deceased, was discharged.

Inquest on the body of Jacob W. Wagaman approved and costs ordered to be paid.

Inventory and appraisement of the property retained by Odilla Noel, widow of Emanuel N. Noel, late of Straban township, deceased, was approved.

A soldier's peddler's license was granted to M. F. Williams, of Cumberland township.

James B. Carns, Clerk, executed and acknowledged a deed for certain real estate in Hamiltonban township, in pursuance of proceedings for specific performance of contract between Wm. J. Sprenkle, deceased, and his son, Edgar A. Sprenkle.

Eli B. Slaybaugh, trustee of fund for use of Annie Wisler, a legatee under the will of David Yobe, deceased, was authorized to pay the sum of $308 85, balance in his hands, to her and be discharged.

B. M. Miller, Esq., Daniel H. Myers and Charles Senft were appointed viewers to lay out a public road from a point on the old Baltimore turnpike in Latimore township at lands of James Gardner, to a point on public road in Huntington township, leading from Wireman's mill road to Wilt's schoolhouse, at the dwelling of George Winand.

Charles Rife, Henry L. Bream and Harry E. Riddlemoser were appointed viewers to vacate and supply part of a road from a point on road leading from Virginia Mills to Mount Hope school-house, near house of John C. Sites, to a point on the road leading from Maria Furnace to the turnpike, near Reed's saw mill.

Bond of Harry A. Eckert, Committee of Elizabeth Eckert, a lunatic, was filed and approved.

Sheriff's deeds to N. W. Sprenkle and Jerome Adams were acknowledged in open court.

The report of J. C. Neely, Esq., Commissioner to take testimony in divorce proceeding between Kate E. Miller and Cornelius Miller, was filed and divorce decreed upon the payment of the costs by libellant.

Reformed Reunion.

The fourth annual reunion of the Reformed churches of Pennsylvania, Maryland, Virginia and West Virginia, will take place at Williams Grove, on Thursday next. This being the centennial year of the independence of the Reformed church in the United States, and also the four hundredth anniversary of the discovery of America; the programme will duly recognize these facts. The music will be furnished by the choirs of the various congregations participating in the reunion, and by the orchestra of the Second Reformed church, of Harrisburg. Prof. Newbury, of Carlisle, will be musical director.

The programme is as follows: Music by Orchestra, Hon. W. Rush Gillan, of Chambersburg, Pa., presiding; music by choir; Invocation and Creed, Rev. A. H. Kremer, D. D.; singing, hymn 599, led by choir; repeating 23d Psalm and prayer; music by orchestra; address of welcome, Hon. W. R. Gillan; singing, hymn 452, led by the choir; address, subject, "The Reformed Church Centennial; Her education and Her schools," by Rev. N. C. Schaeffer, D. D., Ph. D., Supt. of public instructions of Penn.; vocal solo, Miss Corinna Wiest, of Harrisburg; address, subject, "The Columbian Celebration," Rev. Peightal, York, Pa.; tenor solo, Jos. Kissell, of Carlisle, Pa.; music by orchestra and collections; address, subject, "The Sunday school work in the Reformed church," by Rev. Rufus W. Miller, S. S. secretary of the Gen. Synod of the Reformed church; music by choir; election of officers, hymn 277, led by choir; Lord's prayer and Benediction, led by Rev. J. A. Hoffheins, Martinsburg, W. Va. The addresses will be short. The time for the exercises is from 2 to 4 o'clock.

Loses Both Feet.

Mr. Wm. B. Mack, of Washington, D. C., a clerk in the War Department, was here with a party of friends during the recent New York celebration, who returned on Tuesday via the Western Extension. They stopped off at Edgemont to be transferred to another train. Here he met with a fearful accident, and one which is likely to cause the amputation of both feet. A Pen-Mar special pulled by the station, bringing down a lot of empty coaches. Mr. Mack was over at the store, and thinking the train was the one he was to take, hurried to it, and tried to get aboard. In the attempt he fell, and two wheels of one of the passenger cars passed over both feet, crushing the bones, and mangling the flesh in a frightful manner. The train was stopped and he was taken out. He managed to stand for a short while, being dazed and the pain not yet manifesting its power. A Captain Frank Jones, of the 64th New York regiment, was in the crowd, and bandaged the feet. Dr. Simmons later said that Mr. Jones was an excellent field surgeon, a fact the Captain explained by stating he had been connected with a railroad for some years, and it was not the first railroad accident he had seen.

Mr. Mack's face and head received ugly bruises, but nothidg of a serious nature. He was taken to Hagerstown, where Dr. Simmons redressed the wounds and the injured man was taken to his home the same evening. He is a man of family.

Internal Revenue.

Collector Sam Matt Fridy, of the Ninth internal revenue district, to which Adams county belongs, has made public his annual statement of business ending June 30. It shows the following figures: Receipts during the year, $2 382,049 61; increase over last year, $208,495.45. There were stamped 122 949 barrels of beer, 376,940 gallons of spirits, 627,321,550, cigars, 15,675,000 pounds of tobacco and 44,784 cases of tobacco. There are 2 352 cigar factories in this district.

INCREASE OF CIRCULATION.—The Board of Directors of the Gettysburg National Bank, at a special meeting on Monday of last week, resolved to increase its circulation by the purchase of $100,000 of United States bonds and depositing them with the Comptroller of the Currency as a basis for the issue of $90,000 increased circulation. The order has been given for the purchase of the bonds and the notes are now being printed. If all the Banks would pursue this course it would tend to relieve the present stringency in the money market.

THE school directors of New Oxford have re-elected Prof. J. Louis Sowers principal of school No. 1. Mr. Staub was chosen as teacher of No. 2, and Mrs. J. Louis Sowers of No. 3.

DR. D. B. GROVE, one of the leading physicians of Hanover, died in that place on the 30th ult., of pulmonary affections, in his 34th year. He was unmarried.

EVERY HOUSEWIFE should examine the Cinderella Cookstove. Bread will raise nicer, and bake more evenly, in the Cinderella than in any other. Sold and recommended by A. J. SMITH.

More 87th History.

EMIGSVILLE, July 1, 1893.

EDITOR COMPILER:—A letter just received from Geo. W. Adams, of McSherrystown, Adams county, and a member of Co. I, 87th P. V., during the late war, after expressing his great pleasure at reading the articles in the COMPILER on the operations around Winchester, states the name of the drummer boy of his company killed at that place was Daniel Carnes, of McSherrystown. Adam Welsite, of the same Company, lost an arm about the same time that Carnes was killed. Comrade Adams was severely wounded by a musket ball near the left hip, but bravely marched all the way to Harper's Ferry with his regiment.

It is a fact that cannot be contradicted that Companies F and I of your county were the equals of any others in our organization, and no braver or truer men in any other regiment in the service.

After the death of Capt. Pfeiffer, at Cold Harbor, Capt. H. C. Lanius, of York, well known to some of your citizens, became the Captain of Co. I. He was a brave and courageous officer and is now president of the York Street Railway Co., one of the best equipped in the state. J. A. STAHLE.

Memorial Association Meeting.

The annual meeting of the Battlefield Memorial Association was held last Tuesday at the office of Vice-President Buehler. The non-resident members present were Gen. Daniel E. Sickles, Gen. Henry W. Slocum, Gen. Joseph B. Carr, Gen. Chas. Young, Gen. Louis Wagner and Col. Chill W. Hazzard.

The first question for consideration was the attitude of the association toward the trolley railway. What measures were decided upon have not been divulged.

The other important question was concerning the transfer to the United States Government of the lands and properties of the association. Gen. Sickles, as a member of Congress, resigned from the chairmanship of the committee appointed last year to devise ways and means for this transfer, and Hon. Edw. McPherson, was named as his successor. Gen. Slocum takes the place of the late Gen. Henry A. Barnum. The remaining members of the committee are General Louis Wagner, of Philadelphia; General William G. Veasey, of Vermont; Colonel Charles G. Briggs, of Michigan; Colonel John B. Bachelder, of Massachusetts, and General Joseph B. Carr, of New York. The effort will be made to have the next Congress act in the matter and the Memorial Association is expecting Grand Army Posts all over the Union to urge their Congressmen to vote in favor of the bill when introduced.

The directors in the afternoon made their annual inspection of the monuments on the field. It was decided to open three new avenues south of the Emmitsburg Road for the purpose of developing that portion of the battlefield and facilitating the work of the United States Commissioners. A flag-pole will be erected at General Meade's headquarters.

ACCIDENTS.—On Saturday Paul L. Freeman, a lad of about fifteen, from Washington, who is visiting his uncle, Mr. Pius Althoff, while getting down from a hay mow, fell and struck his left arm on a wagon wheel, fracturing both bones above the wrist. Dr. Walter H. O'Neal has the case in charge.

Last Tuesday, Mr. Frank March, of Reading township, whilst cutting grain with a self-binder attempted to remove straw from the machine and in doing so his hand came in contact with the needle which passed completely through the hand, lacerating it in a terrible manner; he also lost part of his thumb. Dr. D. H. Melhorn gave the case the necessary surgical attention and he is doing as well as can be expected.

Yesterday morning a five-year old daughter of Mr. Jere J. Plank, fell down the stairs and fractured her left leg between the knee and ankle. Dr. Walter H. O'Neal adjusted the injury.

GENEROUS GIFT.—The Board of Church Extension of the General Synod of the Evangelical Lutheran Church in the United States, which has its headquarters in York, has just received a valuable gift of a fine farm to the Loan Fund. It is the gift of Mrs. Sarah E. Sell of East Berlin, widow of the late Daniel Sell, of the Lutheran church, and is a good farm situated in Dover township, York county, consisting of 112 acres and 87 perches. Some years ago the father of Mrs. Sell was offered $100 an acre for the farm, which he refused. Rev. Weber, the Secretary of the Board, visited Mrs. Sell over a year ago and she then said she wanted to do something for the work of Church Extension in which she was greatly interested. Several weeks ago Mr. Weber made another visit to East Berlin and the result was the absolute promise of the farm. The deed for the same was executed last week. The Board will for the present make no changes on the farm, but at an opportune time sell the farm and use the proceeds for the work of building new mission churches.

THE MILLERS' ROYALTY QUESTION.—We take the following paragraph from an exchange:

In the Detwiler infringement suit, before Judge Dallas, of the United States circuit court, at Philadelphia, the decision has been against Mr. Detwiler, and that gentleman does not obtain the vast amount of royalty he expected. It is a suit for infringement of a patent process of manufacturing flour and will be of interest to the millers of this section, although it is the Bruna patent they are said to have infringed upon. In this case Judge Dallus reversed a former decision of his own.

THE Building Committee of the Theological Seminary met here on Saturday and received further plans and expect reports from other architects. Mr. M. B. Spahr, of York, declined his position on the committee. The committee will make their report at a meeting of the Board to be held next month.

BIRTHDAY.—A birthday surprise was given Mr. C. F. Hartzell on the evening of the 21st, be being unaware of the fact until Rev. H. C. Shindle, his pastor, congratulated him, it being his 45th birthday. The evening was spent socially, and as the hours advanced the hostess invited all to the dining-room where a table was spread. After doing ample justice to the occasion the friends returned to their homes well pleased. A GUEST.

DR EARNEST SANGREE, son of Rev. M. H. Sangree, formerly of Arendtsville, this county, was lately elected Assistant Professor of Pathology in the Medico-Chirurgical College of Philadelphia, in addition to the position of Demonstrator of History, which he has held for several years.

THE following is the committee on arrangements for the meeting of the State Medical Society which will be held at Gettysburg in June of next year: Prof E. E. Montgomery, of Jefferson Medical College, Philadelphia; Dr. Davis, of Carlisle; Dr. Gable, of York, and Dr. Hull, of Chambersburg.

FESTIVAL.—The Mite Society of Flohr's Lutheran church will hold a Lawn Sociable on the evenings of July 21 and 22, at the church. The public cordially invited.

j4.td COMMITTEE.

GINGER SNAPS 7½ cents a pound, at H. Amos Delap's, Chambersburg street. j20.4t

A TERRIFIC SHOWER.—West Chester, July 8.—A terrific shower of hail fell here at 6 o'clock this evening, lasting for ten minutes and pelting greenhouses and private residences. Much damage was done the tobacco crop, which is ruined wherever the leaves are perforated.

In the western part of the county the storm was especially severe, the wind blowing sixty-five miles per hour. Comparatively little grain was out, as most of the farmers try to have their crops in the barn on Saturday afternoon.

New Oxford Jottings.

July is a wonderful month in the history of all nations, and in many of them the leading anniversaries fall in that month. Of course this is not the result of mere accident. It has often been remarked that more startling and important events have occurred in this month. The Fourth for instance was a great and wonderful day in New Oxford. There were pic-nics, parades, shooting and fireworks.

Suicide of Mr. Wm. D. Emmert, who shot himself in the head with a shot gun—dead on the spot. A merchant of note of this place, and a successful man in many respects, possessed of business qualities and liked by all who knew him, and a man of wealth The Fourth of July, 1893, was a sad one to that family. The verdict of the jury was that he came to his death by his own hands, laboring under temporary aberration of mind. The inquest was held by Coroner Dr. T. C. Miller, with the following jurors: E G. Cook, Esq., foreman, J. Mc. Gilbert, Dr. J. L. Sheetz, Dr. W. F. Ruff, John U. Ruff and T. P. Frazier. The family of the deceased had been at the M. E. Sunday School pic-nic in the afternoon, leaving Mr. E. at home with the hired girl. His plans to end his life showed the deliberation that often marks mental aberration. He had loaned his gun, months ago, to a friend, and on the morning of the 4th, went for it, saying he intended to shoot a cat. In his barn he dug a hole in the ground to hold up the gun, placed his temple on the muzzle and pulled the trigger. On the return of the family he was found dead. The funeral was held at his home at 1 o'clock on Thursday afternoon, July 6th. The services were conducted by Rev. C. T. Dunning, a former pastor of the M. E. church of this place, and the present pastor, Rev. Jacobs. Interment at Mt. Olivet Cemetery, Hanover, where lay the parents and brothers and sisters of the deceased. His age was 64 years, 4 months and 8 days.

Messrs. Bair & Son, of Hanover, have purchased a new funeral car, and used it for the first time at Dr. Grove's funeral on Monday last, and the second time for Mr. W. D. Emmert. This vehicle is as massive and elegant in all its parts as a palace car, and the finest car of its kind in York or Adams county.

Personal.—Chas. Yeager and wife, of Pittsburg, are the guests of Mr. and Mrs. C. T. Clippinger, on Pitt street.

Miss Sallie Thomas, of York, is visiting Mrs. A. W. Himes.

Mrs. Martha King, of Philadelphia, is visiting Mrs. A. S. Himes.

Misses Lorma Cook and Electa Fickes and Mr. Harvey Albert and Mr. March returned from the Shippensburg Normal School to spend their vacation home.

Rev. Aaron Spangler, a former pastor of the Reformed church in this place, now living in York, spent several days with friends in town.

Clinton Cashman was a visitor here last week.

Mr. Christian Kehm and family, of Baltimore, visited his mother and friends here on the Fourth.

Jos. Staub and wife, of Lancaster, visited his parents and friends in town this week.

Mr. John Kepner, of Baltimore, is here to spend the summer.

Misses Hattie and Prudence Buckminster, of Baltimore, are spending some time with their aunt, Mrs. F. M. Miller.

Mrs. C. S. Myers, of Baltimore, is visiting friends in town.

Mr. V. S. Robinson, of Baltimore, spent the Fourth among friends in town.

Mr. Dennis Myers, of Baltimore, visited his father, Philip Myers, last week.

Mrs. Michael Hoffheins, about two miles south of this place, fell from a cherry tree, and striking a fence, badly injured her spinal column. Dr. Sheetz rendered the necessary medical attention.

Chas. Hersh, residing at Diehl's, below town, was working about a young horse, and was kicked on the left thigh, inflicting a very bad and painful bruise. Dr. Sheetz also rendered the surgical attention.

Mr. John Hersh, of York Springs, successor to Harvey Trostle, now carries the mail between this place and York Springs. He made his first trip on Saturday last, taking the U. S. mail in a brand new wagon built by Bond & Co., of this place.

Chas. Trimmer, of New Chester, entered upon his duties of carrying the mail between this place and New Chester last Saturday. O

HAY FOR EUROPE.—The hay crop of Europe having proved a failure to a large extent, it is now proposed to ship baled hay in large quantities from Texas. This will be another element of profit to our people, and is another indication of the immensity of our resources, and how largely other nations are dependent upon the United States for the actual necessaries of life.

THE attention of stallion owners is called to the recent Act of Assembly which requires that all stallions be registered in the office of the Clerk of the Courts. A registry fee of $1.00 will be charged.

THREE Chicago hotels, the Pullman, Iverness and the Harvard, have been placed in Receivers' hands.

MARRIAGES.

July 6, in this place, by Rev. Joel Swartz, Mr. GEORGE W. MILLER, of Latimore twp., to Miss ALICE RHODES, of Huntington twp.

July 9, at Arendtsville, by Rev. B. F. Bausman, Mr. AARON J. SCHLOSSER to Miss ALICE A. LAUVER, both of Franklin twp.

July 4, in Hamiltonban twp., by Rev. Samuel Spurrier, Mr. GRANT E. GLADHILL, of Hamiltonban township, to Miss EMMA G. MILLER, of Sabillasville, Md.

June 11, in Freedom township, by J. F. Klingel, J. P., Mr. JOHN SPENCE, of Hamiltonban township, to Mrs. ANNIE MILLER, of Frederick county, Md.

June 24, at Westminster, Md., by Rev. H. J. McAllister, Mr. WM. C. MYERS to Miss SUSIE M. KREBS, both of this county.

DEATHS.

DEATHS FREE, TRIBUTES, VERSES, &C., 5 CENTS A LINE.

July 3d, in this place, Mr. CLINTON C. SPANGLER, only child of Mr. and Mrs. William Spangler, aged 10 years 2 months and 3 days. The stricken parents have the condolence of a wide circle of friends.

On Friday night, suddenly, in Cumberland township, Mrs. MARGARET LENHART, at an advanced age.

July 9, at Hunterstown, Mrs. ANN MARIA, wife of Mr. Jeremiah Taughinbaugh, aged 71 years 3 months and 18 days.

June 27, in Bigierville, Mrs. ABBA SHANK, aged 43 years 7 months and 1 day.

July 2, in Dresden, Decatur county, Kansas, SARAH ANN CATHERINE, wife of Wm. N. Horner, aged 32 years 8 months and 26 days. She was a daughter of Daniel and Julia Wingert, of this county.

June 5, in Cashtown, infant daughter of Mr. and Mrs. Wm. G. Rebert, aged 1 month and 17 days.

July 4, at Norristown, Mr. WM. BUCKINGHAM, son of Mr. Ezekiel Buckingham, an old resident of this place, aged about 64 years. Interment at Evergreen Cemetery here.

July 2, in Tyrone township, Mrs. MARY SLAYBAUGH, aged 82 years 7 months and 10 days.

Farewell, dear mother, sweet thy rest,
Weary with years and worn with pain
Farewell, till in some happy place
We shall behold thy face again.
'Tis ours to miss thee, all our years,
And tender memories of thee keep;
Shine in the Lord to rest, for so,
He giveth His beloved sleep.

Auditor's Notice.

THE undersigned Auditor, appointed by the Orphans' Court, of Adams county to distribute balance in the hands of WM. WIBLE, Executor of JOHN WIBLE, deceased, late of Straban township, hereby gives notice that he will sit for the purposes of his appointment, at his office, in Gettysburg, on THURSDAY, the 3d day of AUGUST, 1893, at 10 o'clock, a. m., when and where all parties interested may attend. CHAS. E. STAHLE,
July 11, 1893. ta Auditor.

Auditor's Notice.

THE undersigned Auditor, having been appointed by the Orphans' Court of Adams county, to make distribution of the balance in the hands of CYRUS G. BEALES, Administrator of the estate of JOHN E. SPANGLER, deceased, late of York Springs borough, will sit for the purpose of his appointment, at his office, in Gettysburg, on THURSDAY, the 3d day of AUGUST, 1893, when and where all in interest may attend. EDW. A. WEAVER,
July 11, 1893. ta Auditor.

Executrix's Notice.

JOHN BECKMAN'S ESTATE.—Letters testamentary on the estate of JOHN BECKMAN, late of Oxford twp., Adams co., deceased, having been granted to the undersigned, residing in the same township, she hereby gives notice to all persons indebted to said estate to make immediate payment and those having claims against the same to present them properly authenticated for settlement.
ELIZABETH BECKMAN,
June 20, 1893. 6t* Executrix.

Executors' Notice.

M. EICHELBERGER'S ESTATE.—Letters testamentary on the estate of M. EICHELBERGER, late of Gettysburg bor., Adams county, Pa., deceased, having been granted to the undersigned, the first named residing in New Oxford, the second in Gettysburg, they hereby give notice to all persons indebted to said estate to make immediate payment and those having claims against the same to present them properly authenticated for settlem't.
WM. A. HIMES,
WM. McSHERRY, JR.,
June 6, 1893. 6t Executors.

AN ORDINANCE

RELATING TO OWNING, HARBORING OR CONFINING OF ANY BARKING DOG OR DOGS TO THE DISTURBANCE OF CITIZENS AND ANY NUISANCE THEREFROM.

Be it ordained by the Burgess and Town Council of the Borough of Gettysburg, and it is hereby ordained by the authority thereof,

SECTION 1.—That any person or persons owning, harboring or confining any dog or dogs, which being confined in any house, building, yard, kennel or place, shall disturb or annoy any person or persons by barking or howling, or by any offensive odors proceeding from such dog or dogs so confined, or any excrement or filth or nauseous or unwholesome matter, in such building, yard, kennel or place, shall forfeit and pay to the borough of Gettysburg, for each and every such offence, upon conviction thereof, a fine of not less than five dollars, and not exceeding fifty dollars, to be recovered before the Burgess or any Justice of the Peace within said borough, as in case of other fines, and upon failure to pay said fine with costs, such offender shall, upon conviction, be committed to the Lock-up for not exceeding five days for each and every such offense.

Approved July 7th, 1893.
H. S. BENNER, Chief Burgess.
Attest—J. AUGHINBAUGH, Sec'y. 1t

That Silver Dollar!

A GREAT EXCITEMENT is sweeping the whole country, all about that silver dollar. Cleveland has called an extra session of Congress and the roosters of Highland township are all crowing Free—e—e Silver. But we will say this to our friends and patrons: Don't get alarmed. If the true value of our present silver dollar is but 50 cents you are safe. You always did get for your silver dollar about $1.50 worth at HAMMERS' STORE, and you will get at least $1 for them if their value is but 50 cents, that is if you compare our prices with other stores. Mason Jars 90 cents per dozen; Jar Gums 7 cents per doz.; Tin Quart Cans, home made, large mouth, all insured, 50 cents per doz.; Sulphur, 5 lbs. for 25 cents; best Rice, 5 lbs. for 25 cents; splendid Roasted Coffee 25 cents; Machine Oils 20 to 30 cents per gal.; best Coal Oil, 5 gal. lots at 60 cents. We have some Black Fancy Yarn, made by John Hammers, sold at $1.10 per lb., we will close it out at 75 cents, first come first served. 300 yds. of beautiful, Heavy, Home-made Flannels, worth 90 cents, we will sell them at 60 cents per yard. Some Blankets and Coverlets on hand. Rock Candy 20 cents per lb., who sells it less than 40?
July 11, 1893. 4t*

PUBLIC SALE.

ON WEDNESDAY, the 19th day of JULY, 1893, the undersigned, intending to break up housekeeping, will sell at Public Sale, on the farm of P. L. Houck, near the Bonneauville road, in Straban township, Adams county, the following property, viz:

1 COOK STOVE, 2 Tables, 1 Sink, 1 Safe, Sewing Machine and Chairs, Rocking Chairs, 1 Chest, Bedsteads, 3 Looking Glasses, lot of large Pictures, Stand, Carpet and Bedclothing of all kinds, Blankets and 2 Feather Beds, Window Blinds, 2 Doughtrays, Barrels and Tubs, Jars and Jarred Fruit, Clock, Smoothing Irons, Lamps and Lanters, Plates, Cups and Saucers, Glass and Tinware, Cross-cut Saw, Wood Saw, Axes, Hoes and Shovels, Crocks and Stoneware. Sale to commence at 1 o'clock, p. m., when attendance will be given and terms made known by MICHAEL WEAVER.
J. M. Caldwell, Auct. N. Miller, Clerk. 1t*

Sheriff's Sale.

ON FRIDAY, the 28th day of JULY, 1893, in pursuance of sundry writs of Fieri Facias and Venditioni Exponas, issuing out of the Court of Common Pleas of Adams county, and to me directed, will be exposed to Public Sale, at 1 o'clock in the afternoon, at the Court-house, in the borough of Gettysburg, Adams county, Pa., the following real estate, viz:

A LOT OF GROUND, situate in Bonneauville, Mountpleasant township, Adams county, Pa., fronting 40 feet, more or less, on the Gettysburg and Hanover road, and running back 250 feet, more or less, to lot of St Joseph's Catholic church, bounded on the east by lot of Wm. Noel and on the west by lot of Wm. McSherry, Jr., improved with a 1½-story LOG HOUSE, Hog Pen and a lot of Fruit Trees.—Seized and taken into execution as the property of JULIAN C. HAGARMAN.

—ALSO—

No. 1, A LOT OF GROUND in the borough of McSherrystown, Adams county, Pa., fronting 30 feet, more or less, on Main street, and running back 200 feet, more or less, to lot of Dr. Geo. L. H. Rice, bounded on the east by lot of Henry Davis and on the west by lot of Louisa Smith, improved with a 1½-story FRAME HOUSE and Well of Water.

No. 2, A LOT OF GROUND, situate in Conowago township, Adams county, Pa., fronting on the road leading from the McSherrystown pike to the Hanover pike, and adjoining lands of heirs of Joseph Sleagle and David G. Forney, containing 1½ ACRE, more or less, improved with a 1½-story ROUGH-CAST HOUSE, with 1-story Kitchen attached, Chicken House, Well of Water and a lot of Fruit Trees.—Seized and taken into execution as the property of H. LOUISA BRODIS.

—ALSO—

A TRACT OF LAND, situate in Huntington township, Adams county, Pa., fronting on the road leading from New Oxford to Carlisle, adjoining lands of Marks Bream, Howard Wierman and John Clapper, containing 5 ACRES, more or less, improved with a 2-story FRAME HOUSE, old Log House, Stable, Smoke House, lot of Fruit Trees, Spring of Water.—Seized and taken into execution as the property of H. A. JUNKINS.

—ALSO—

A LOT OF GROUND situate at Bendersville Station, in Menallen township, Adams county, Pa., fronting 45 feet, more or less, on the road leading from Bendersville Station to Carlisle, and about 70 feet in depth, bounded on the south-west and north by lands of F. A. Asper.—Seized and taken into execution as the property of MATILDA HARRIS, and to be sold by me.
N. W. STONER, Sheriff.

Ten per cent. of the purchase money upon all sales by the Sheriff must be paid over immediately after the property is struck down, or, upon failure to comply therewith, the property will be put up again for sale.

Sheriff's Office, Gettysburg, July 4, '93. ts

Valuable Real Estate

AT PRIVATE SALE.

THE undersigned, Executor of the will of JACOB B. CHRONISTER, late of Reading township, Adams county, Pa., dec'd., offers at Private Sale the following desirable real estate:

No. 1, A LOT OF GROUND in the village of Hampton, fronting 65 feet on public square and 135 feet deep along line of Berlin road, improved with a Two-story part Roughcast and part Weatherboarded DWELLING HOUSE, good Stable, 2 never-failing Wells of Water on lot, also an abundance of choice fruit.

No. 2, THE FARM of decedent, situate in Huntington township, on old Carlisle road, running from New Oxford to Carlisle, adjoining lands of Ezra Myers, John Keplinger, Amos Starry and others, containing 140 ACRES, more or less, improved with a Two-story WEATHERBOARDED DWELLING HOUSE, good Bank Barn and Out-buildings, excellent water and fruit on the place.

Possession given April 1, 1894. For terms and conditions address
JEREMIAH CHRONISTER,
May 30, 1893. tf Sedgewick, Pa

Teachers' Examinations for 1893.

APPLICANTS for Schools in Adams county will be examined at the time and places given in the following list. The examinations will begin at 8 a. m.

July 15, York Springs bor., York Springs.
July 17, Hamilton twp., Pine Run.
July 18, Freedom twp., McCleary's.
July 19, Liberty township, Grayson's.
July 20, Hamiltonban twp., Fairfield.
July 21, Highland township, Quarry.
July 24, Huntington township, Miller's.
July 25, Menallen twp., and Bendersville bor., Bendersville.
July 26, Arendtsville Ind., Arendtsville.
July 27, Franklin township, Cashtown.
July 28, Butler township, Biglerville.
August 5, Special examination, Supt's. office, Gettysburg.

The examinations will be oral and written. Applicants will please come prepared to submit their written work in ink. At the regular examinations applicants are expected to be examined at the examination held for the district in which they intend to teach.

Except for special reasons, no second or re-examination will be granted to any one before the Special.

Teachers must be able not only to state facts of knowledge in the different branches of study, but must be able also to explain intelligently how such facts should be presented to the mind of the pupil.

Applicants are expected to prepare themselves on the subject of Theory of Teaching, including Psychology as applied in teaching, also on the subject of Civil Government. General reading should form a part of each teacher's preparation for the school-room.

It is hoped that directors will, if it is possible, attend the examinations.

My office is located in the Court-house, Gettysburg, where all persons desiring to interview me will have an opportunity to do so the last Saturday of each month. At all other times call on or address me at Abbottstown, Pa. J. W. THOMAN,
May 23, 1893. td County Supt.

Administrator's Notice.

CHARLES ZIEGLER'S ESTATE.—Letters of Administration on the estate of CHARLES ZIEGLER, late of Gettysburg, Adams co., dec'd, having been granted to the undersigned, residing in York, Pa., he hereby gives notice to all persons indebted to said estate to make immediate payment, and those having claims against the same to present them properly authenticated for settlement. DAVID ZIEGLER,
June 20, 1893. 6t Administrator.

CHICAGO AND THE WORLD'S FAIR.

Send ten cents (silver) or twelve cents in stamps for a Handy Pocket Guide to the great exposition; gives information of value to every visitor. Street Guide, Hotel Prices, Cab Fares, Restaurant Rates, etc. Describes the hidden pitfalls for the unwary, and hints how to keep out of them. This indispensible companion to every visitor to the windy city will be sent by mail, post-paid, on receipt of ten cents silver, or twelve cents in stamps. Address
H. STAFFORD, Publisher,
P. O. Box 2264, New York, N. Y.
Please mention this paper.
July 4, 1893. 1tw

PRIVATE SALE

OF VALUABLE REAL ESTATE.

THE undersigned, Executors of JOHN DIEHL, late of the borough of Littlestown, Adams county, Pa., deceased, offer at Private Sale, THAT HIGHLY IMPROVED FARM of said decedent, situate in Union township, Adams county, Pa., containing 210 ACRES, more or less. There is on the premises a fine large Two-story BRICK BUILDING with Back-building and an excellent cellar under the entire house; there is also an excellent Brick Barn on the premises, 100 feet long and 55 feet wide, a good large Wagon Shed and a Shed for agricultural implements, 27 feet long, good Smoke House, Hog Pen, Carriage House, Chicken House, Ice House and Wood Shed. These buildings are all in good repair and conveniently situated. There is a well of water and a spring very convenient to the house and an excellent spring near the barn. There are 2 Orchards on the premises, the one in which the trees are young and now commencing to bear. There is an abundance of other fruit on the premises, pears, cherries, peaches and grapes. Indeed there will be found on the place all that could be desired on a first-class farm. There are on the place between 40 and 50 acres of most excellent Wood Land, and an abundance of good Limestone. The land is in first-rate condition and the location very desirable, being convenient to churches, schools and mills, and is situated on the public road leading from Littlestown to Conowago Chapel, midway between these two points.

The premises will be shown at any time by Jeremiah Frock residing thereon.
DR. H. L. DIEHL,
JEREMIAH FROCK,
June 27, 1893. tf Executors.

G. W. Weaver & Son

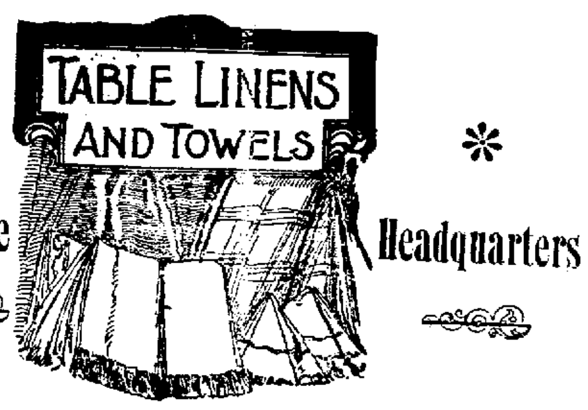

We Are Headquarters

WHITE

COUNTERPANES.

READY-MADE SHEETS

AND PILLOW CASES.

—THE LEADERS—

CUT PRICE ON LACE CURTAINS,
Tapestry, and Ingrain Carpets.

READY-MADE CLOTHING.

Our Spring Opening is the largest line we have ever shown to the trade.

Double-breasted Suits are very fashionable for

MEN, BOYS AND CHILDREN.

This coming season the style of goods are very neat and dressy, and all our clothing is of the best quality of manufactured goods that can be purchased in the market. Our past season's so very large increased trade has induced us to increase our business. To get good value for your money call on

J. H. MYERS,
CLOTHIER AND FASHIONABLE TAILOR,
Gents' Furnisher.

"Star & Sentinel" Building, GETTYSBURG, PA.
Apr. 4, 1893. tf

AN EYE SPECIALIST From the Well-known
QUEEN & CO., of Phila.,
Will be in Gettysburg, THURSD'Y, AUG. 17,
At W. H. TIPTON'S, NO. 3, MAIN STREET,
from 8.30 a. m. to 5.30 p. m. There is no safer, surer or cheaper method of obtaining proper relief for over-strained and defective eye-sight, headache and so forth, than to consult QUEEN'S SPECIALIST. The happy results from correctly fitted glasses are a grateful surprise to persons who have not before known the real profit to themselves in wearing good glasses. NO CHARGE to examine your eyes. All glasses guaranteed by QUEEN & CO.
June 27, 1893 tf

SKELLY & -:
-: WARNER,

—WHOLESALE AND RETAIL DEALERS IN—

Dry Goods, Carpets, Notions, Hardware, Glass, Oils and Paints.

Northwest Corner of Balto. and Middle Sts.

Christmas is past and New Year is with us. We are receiving goods daily which will enable those who prefer New Year's to Christmas presents to make suitable selections.

OUR HARDWARE DEPARTMENT

is unusually full with all the lines of staples as well as novelties usually kept in a first-class hardware store and will be sold at such prices (taking quality into consideration) that will defy competition.

SKELLY & WARNER.

Jan. 3, 1893. 1f

CRISP, CLEAN, COOL, COMFORTABLE

ARE FITTING DESCRIPTIONS OF OUR

WASH * FABRICS

We have them in all the latest styles and at prices from 5 cts. per yard up.

The Thermometer Says

Change Your UNDERWEAR.

And We Add

BUY IT HERE. *

Where Prices Range From 8 1-3 Cts. to 50 Cts.

We present you with a beautiful pastel picture with every $10 worth of goods bought from us from now on.

* DOUGHERTY & HARTLEY. *

June 13, 1893.

NewspaperARCHIVE.com

Gettysburg Compiler.

T. J. STAHLE, EDITOR AND PROPRIETOR.

Gettysburg, Tuesday, July 11, 1893.

Late Crops That Pay.

There are quite a number of crops that may be grown late, and some of them are more profitably than those that are early. An acre of late cabbage will pay better than two or three acres of wheat, and the late potatoes are one of the most profitable crops that can be grown. Buckwheat, millet, turnips, rye and fodder corn are late crops, and will serve admirably as substitutes for some of the early crops that have been injured by drought. The most important crop at this time is turnips. No crop can be grown more easily if the land is well prepared, and though the labor required at first is costly compared with some crops, the plants will soon get a start and mature in a short time, giving a large yield and producing an excellent winter food.

The plowing of the land for late crops is often deferred until about the time for putting in the seed, which is a mistake. The proper course to pursue is to plow the ground several weeks ahead, so as to give the weeds a chance to grow up, when the cultivator should be used while the weeds are small and as fast as they appear. By so doing the soil is kept loose, and the ground put in excellent condition for a turnip crop, as the greatest difficulty with turnip growing is the destruction of weeds while the turnip plants are very small. It is cheaper and easier to kill the weeds with a cultivator before seeding to turnips than to do so later in the season by working in the rows with a hoe. Early plowing also permits of broadcasting the manure and working it well into the soil, thus rendering it more serviceable in supplying plant food when the crop is ready for it.

Some farmers will not grow a crop that requires much labor, prefering to cultivate a whole field with the least labor, and selecting some crop for that purpose. They lose sight of the fact that it is the labor which gives a crop its value, and that when selling their crops they sell the labor also. Market gardeners cannot afford to grow crops that can be produced with but little labor, as they cannot secure good prices for such. It is the labor the farmer should aim to sell, and he should not hesitate in growing these crops that afford him an opportunity to bestow his labor thereon as long as the prices in market are an inducement for so doing. The potato crop demands more labor than some others, but the yield is larger and the profit greater. Cabbages require frequent cultivation, but an acre of cabbages, if choice and large, is a valuable crop. Much labor can be saved by using the most improved implements for the kind of work to be done, but the late crops should not be overlooked, because all of the work required cannot be done with the horse hoe or the cultivator.

The Farm in July.

—Corn is an unsuitable food for the work horses in summer. It causes profuse perspiration and produces excessive heat of the body. Oats are better, and plenty of hay should be allowed in preference to overfeeding of grain. When not at work the horses should be turned on the pasture in order to secure green food.

—Quick growth is a saving of time and affords a larger profit. If an animal can be made to attain a marketable age a year sooner than is usual, the labor, food and shelter of a year will be saved. The way to accomplish this is to use the breeds that make the greatest gain in the shortest period of time.

—Costiveness of animals is sometimes dangerous in summer and leads to bowel diseases. Medicines are not necessary. Begin with a small allowance of linseed meal in the ground food and increase the quantity daily until the bowels are regulated.

—Weed destroyers in the shape of a flock of sheep are profitable, as the sheep secure many young weeds that would not be destroyed otherwise. Sheep should be allowed a ration from the barn also, as they should not depend on weeds only.

—Cabbage delight in frequent cultivation, and when the season is dry a stirring of the soil will be of great benefit to the plants. The cabbage is a gross feeder, like corn, and thrives on nearly all kinds of manure, especially when the soil abounds in moisture, but weeds and grass growing in the rows will prevent large heads forming.

—Low prices are the result of poor goods. The farmer who sends inferior articles to market contributes his share in reducing prices for himself and others.

—A brisk rubbing down when the horses come in at night from a hard day's work will aid them in performing more labor the next day. When the perspiration dries on the skin the pores become closed and the health of the animal is endangered. The skin should be kept clean. Careful grooming is as important as food and water.

—The whey, when used as food for swine, is of itself not very valuable, because the most nutritious portions of the milk have been removed from it, but if bran and middlings are used to thicken the whey the mess is one of the best that can be used.

—Thin out the number of stalks of corn in the hills, if the corn is backward, and the result will be that a crop may be secured where failure would result otherwise. Those who have not tried the thinning of corn, by pulling up the small stalks, will be surprised at the benefit derived by so doing.

—Just how much milk or butter is injured by unclean utensils and implements cannot be estimated, but that much of the butter sold in market would bring higher prices if better care was given during the process of handling the milk is a fact. One point is sometimes overlooked, which is very important, and that is the purity of the salt used. Any kind of salt will not answer the purpose, and it should be weighed before it is worked into the butter.

—Charcoal is one of the essential substances for hogs. It absorbs the gases, and is corrective of many ailments arising from overeating or from improper food. It may not be known however, that charcoal, when used for swine, should be freshly burned, or its value will be lessened. When exposed to the air for a while it absorbs gases and loses its virtue as a corrective until fire purifies it, as is the case when it is heated before being used.

—Do not keep too much stock, as the size of the farm and its capacity must be considered. Unless a farm can be put in condition for keeping stock the labor will be lost. There must be sufficient shelter, and the winter's supply of food must be secured.

—Every farmer's wife or daughter should establish a reputation as a maker of fine butter. It will pay. It can all be sold to home customers.

—Nothing is so good as first quality wheat for rearing chicks. It has all the elements of growth in it. And at one and a half to two cents a pound it is cheaper than damaged wheat or poor screenings at only half this price.

—It is a good thing to know how to renovate land after it has become run down. But far better to know how to conserve its fertility, and so avoid the slow and laborious methods of renovation. The saving of manure, turning under green crops and rotation are the means to this very desirable end.

—Under present conditions of harvesting both wheat and oats, a man that can put up a compact shock that will stand, and at the same time protect the grain and keep in good condition, is more needed than any other class of workmen.

—Your pansy garden must be kept wet about the roots if you would have fine flowers all summer. Other flowers take their chance of rains and dews as soon as they begin to blossom, but pansies must be kept moist about the roots or they will not be a success. You must pluck them every day if you would have them bloom continually.

—The black knot on plum and cherry trees, in the incipient stages, are easily removed, cutting with a sharp knife three-fourths of an inch above and below the knot, taking out a piece of the wood a fourth of an inch deeper than the knot. Make a smooth cut and cover at once with thick oil paint to cover the wound, which will heal over in time.

—Muck or swamp land, when well drained and reduced to a condition to be pulverized, will raise good succulent crops, such as turnips, corn and potatoes, and probably the best, would be corn fodder, or common corn, planted three or four times as thick as for the grain. If the soil is quite wet or saturated with water, its fertilizing qualities will be closed up, and paying crops are not to be expected.—*Country Gentleman.*

Recipes.

Iced Oranges.—Peel six oranges, carefully removing all the white skin and seeds, and separate into small portions. Whip the white of one egg with three tablespoonfuls of powdered sugar. Mix these well together and strain through a fine wire sieve into a flat vessel. Dip the pieces of fruit first into very good sherry, and then into this mixture, and roll carefully in sifted granulated sugar. Place each piece separately on a platter until dry, and arrange tastefully in a glass dish.

The seeds are easily removed by cutting through the portions of fruit in the centre, just deep enough to pinch out the seed without losing much juice; the icing will close the cut.

Delicious Red Currant Jam.—Take the currants at the height of their season, the finest that can be had, free from dust, but gathered on a dry day; strip them with great care from the stalks, weigh and put them into a preserving pan, with three pounds of the best sugar reduced to powder to four pounds of the fruit; stir them gently over a brisk, clear fire, and boil them exactly eight minutes from the first full boil. As the jam is apt to rise over the top of the pan, it is better not to fill it more than two-thirds, and if this precaution should not be sufficient to prevent it, it must be lifted from the fire for an instant. To many tastes a still finer jam than this (which we find sufficiently sweet) may be made with an equal weight of fruit and sugar boiled together for seven minutes. There should be great exactness with respect to the time, as both the flavor and brilliant color of the preserve will be injured by longer boiling.

Steaming a Fruit Cake.—It is perhaps not generally known that a fruit cake is greatly improved by being steamed for two hours before baking, and will require about an hour's less time in baking.

Ripe Currant Pie.—One cup sugar, one cup ripe currants mashed, three desertspoonsfuls water, one tablespoonful flour, beaten with the yolks of two eggs; bake. Take two tablespoonfuls powdered sugar and the whites of two eggs; beat well together, put on top of pie and brown in oven.

Currant Shrub.—Mix a pound of sugar with every pint of currant juice. When the sugar is dissolved boil it a few minutes and skim it. When almost cold, add a gill of brandy to every quart of syrup. Bottle it, cork it well and keep it in a cool place.

THE MILKER'S FIRST COMMANDMENT.—Men often go directly from the dirtiest operation of farming to the milking, not washing their hands, brushing their garments, nor properly cleaning the cow's udder, and, to cap the climax, many moisten their hands and the teats with milk. Brushing the dry udder with the flat of the hand will remove much dirt. Filth should be washed off with clean water. Both teats and hands should be clean and dry during milking. The strainer will not remove all impurities. Many are dissolved and thus get into the butter and cheese.—*American Agriculturist.*

LIVE STOCK POINTS.—E. P. Smith in *The American Cultivator* writes that once when barley was selling at fifty cents a bushel he fed his crop of that grain to the pigs and made it pay one dollar a bushel. He recommends keeping winter pigs, among other reasons because they eat up the crops of grain when they are damaged or are too cheap in price to sell profitably.

THEY have a judge down in Mississippi, Chrisman by name, whom every law-abiding American is proud to honor. The other day one hundred armed marauders rode into the town where he was holding court, and demanded, with threats and violence, the release of ten white-caps under indictment. The plucky judge, although deserted by most of the court officials, left the bench, and, facing the mob bristling with shot guns and muskets, denounced them as criminals; then, finding them persistant in the purpose, broke through their ranks, made his way to the court-house, rang the bell, summoned a posse of citizens, and compelled the attacking party to retire.

AMONG the many "freaks" offered for exhibition at the World's Fair is a hen that walks backwards, a Shetland pony that is so small that her shoes are made from $20 gold pieces, a razor that had been used by George Washington, an Indiana prodigy, aged 4 years, who can recite "Thanatopsis," and a garment 400 years old.

THE MARKETS.

GETTYSBURG.
Corrected by J. Geo. Wolf & Sons.

Flour	$3 50 @	4 00
Wheat	60 @	62
Fultz Wheat	60 @	62
Rakings	58 @	60
Corn	45 @	51
Rye		50
Oats	33 @	35
Flax-seed	95 @	1 00
Timothy-seed	1 25 @	
Clover-seed	12 cts per lb	
Buckwheat		50
RyeStraw		8 00
Hay	8 50 @	9 50

BALTIMORE.

Flour	$3 50 @	4 00
Wheat	68 @	73
Rye	56 @	58
Corn	50 @	55
Oats	38 @	42
Hogs ℔ hundred, dead	5 50 @	7 00
Cattle beef per hundred live	4 00 @	5 00

BAXTER'S MANDRAKE BITTERS. Entirely VEGETABLE AND A SURE CURE FOR COSTIVENESS Biliousness, Dyspepsia, Indigestion, Diseases of the Kidneys, Torpid Liver Rheumatism, Dizziness, Sick Headache, Loss of Appetite, Jaundice, Eruptions and Skin Diseases. Price 25c. per bottle. Sold by all Druggists. HENRY, JOHNSON & LORD, Props., Burlington, Vt.

For sale by A. D. BUEHLER, & CO., Gettysburg, Pa. Aug. 16, 1892. 1y

COMPLEXION PRESERVED. DR. HEBRA'S VIOLA CREAM. Removes all Freckles, Pimples, Livermoles, Blackheads, Sunburn and Tan, and restores the skin to its original freshness, thereby producing a clear and healthy complexion. Superior to all face preparations and perfectly harmless. For sale at druggists or mailed for 50c. Send for circular. VIOLA SKIN SOAP is simply incomparable as a skin purifying Soap, unequalled for the toilet, and without a rival for the nursery. Absolutely pure and delicately medicated. At druggists. Price 25 cents. G. C. BITTNER & CO., TOLEDO, O.

For sale by J. M. HUBER, Gettysburg, Pa. Jan. 10, 1893. 1y

ELY'S CREAM BALM Cleanses the Nasal Passages, Allays Pain and Inflammation, Heals the Sores, Restores the Senses of Taste and Smell. CATARRH. TRY THE CURE. HAY-FEVER. A particle is applied into each nostril and is agreeable. Price 50 cents at Druggists; by mail, registered 60 cts. ELY BROTHERS, 56 Warren St., New York.

Parlor & Cook Stoves OF ALL KINDS, THE VERY LATEST AND MOST IMPROVED STYLES. TIN, SHEET IRON AND HOLLOW-WARE. Coal and Lumber OF ALL KINDS. C. H. BUEHLER'S WARE ROOMS, CORNER OF CARLISLE AND RAILROAD STREET GETTYSBURG, PA. Feb. 14, '81. tf

"Now good digestion wait on appetite, And health on both." To assure both the above ends, good, wholesome, palatable food is demanded. It is next to impossible to present a sufficient variety of appetizing bills of fare for our meals without a liberal allowance of pastry and other food in which shortening is required. How to make crisp, healthful, digestible pastry has puzzled the cooks. A difficulty in all good cooking in the past has been lard. Always fickle, never uniform, most unwholesome—lard has always been the bane of the cook and the obstacle to "good digestion." COTTOLENE comes now into popular favor as the new shortening—better than even the best of lard with none of lard's objectionable qualities. And COTTOLENE comes attended by both "APPETITE AND HEALTH." Grocers sell it all about. Send three cents in stamps to N. K. Fairbank & Co., Chicago, for handsome Cottolene Cook Book, containing six hundred recipes, prepared by nine eminent authorities on cooking. Made only by N. K. FAIRBANK & CO., 138 N. Delaware Ave., Phila.

TO HAVE HEALTH THE LIVER MUST BE IN ORDER. DR. SANFORD'S LIVER INVIGORATOR. Cures thousands annually of Liver Complaints, Biliousness, Jaundice, Dyspepsia, Constipation, Malaria. More Ills result from an Unhealthy Liver than any other cause. Why suffer when you can be cured? Dr. Sanford's Liver Invigorator is a celebrated family medicine. YOUR DRUGGIST WILL SUPPLY YOU. March 14, 1893. 1y

JOHNSON'S ANODYNE LINIMENT. UNLIKE ANY OTHER FOR HOUSEHOLD USE. Was originated and first prescribed by AN OLD FAMILY PHYSICIAN in 1810. Could a remedy without real merit have survived over eighty years? SOOTHING, HEALING, PENETRATING For INTERNAL and EXTERNAL use. Stops Rheumatic Pains and Inflammation, Cures Croup, Colds, Sore Throat, Tonsilitis, Colic, Cramps and Pains, Summer Complaints, Cuts and Bruises like magic. Cures Coughs, Asthma, Catarrh, Bronchitis, Cholera-Morbus, Chilblains, Chaps, Soreness in Body or Limbs, Stiff Muscles or Strains. Inhale for Nervous Headache. Ill'st'd Pamphlet free. Sold everywhere. Price 35 cts. Six bottles, $2.00. I. S. JOHNSON & CO., Boston, Mass. Mar. 28, 1893. 1y

Berlin, London, Paris, New York. M. de Sternberg's Hair PRODUCER. It prevents the hair from falling out. It will cause a firm and healthful growth of hair. It will remove all dandruff. It will strengthen the sebaceous glands. It will stimulate the hair Follicles. It will cure all eruptions of scalp or face. It will prevent baldness. It will not soil the skin. It will cause a mustach to grow. Sent on receipt of 50 cts. in cash or stamps. Address M. STERNBERG McNEAL, 45 BROADWAY, NEW YORK. Aug. 23, 1892. 1y

H. P. THORN, BARBER, continues the business at the old John W. Tipton stand, McClellan House corner, and asks a continuance of the patronage. Six chairs, competent workmen. July 28, 1892. tf

YOU and YOUR Children. It is a wonderful remedy, which is alike beneficial to you and your children. Such is *Scott's Emulsion* of Pure Norwegian Cod Liver Oil and Hypophosphites of Lime and Soda. It checks wasting in the children and produces sound, healthy flesh. It keeps them from taking cold and it will do the same for you. Scott's Emulsion cures Coughs, Colds, Consumption, Scrofula and all Anaemic and Wasting Diseases. Prevents wasting in children. Almost as palatable as milk. Get only the genuine. Prepared by Scott & Bowne, Chemists, New York. Sold by all Druggists. Scott's Emulsion. Oct. 25, 1892. 1y

GREAT SPEAR HEAD CONTEST. CHEW SPEAR HEAD AND SAVE THE TAGS. One Hundred and Seventy-Three Thousand Two Hundred and Fifty Dollars, $173,250.00 In valuable Presents to be Given Away in Return for SPEAR HEAD TAGS.

1,155	STEM WINDING ELGIN GOLD WATCHES	$34,650 00
5,775	FINE IMPORTED FRENCH OPERA GLASSES, MOROCCO BODY, BLACK ENAMEL TRIMMINGS, GUARANTEED ACHROMATIC	28,875 00
23,100	IMPORTED GERMAN BUCKHORN HANDLE, FOUR BLADED POCKET KNIVES	23,100 00
115,500	ROLLED GOLD WATCH CHARM ROTARY TELESCOPE TOOTH PICKS	57,750 00
115,500	LARGE PICTURES (14x28 inches) IN ELEVEN COLORS, for framing, no advertising on them	28,875 00
261,030	PRIZES, AMOUNTING TO	$173,250 00

The above articles will be distributed, by counties, among parties who chew SPEAR HEAD Plug Tobacco, and return to us the TIN TAGS taken therefrom. We will distribute 226 of these prizes in this county as follows: To THE PARTY sending us the greatest number of SPEAR HEAD TAGS from this county we will give 1 GOLD WATCH. To the FIVE PARTIES sending us the next greatest number of SPEAR HEAD TAGS, we will give to each, 1 OPERA GLASS 5 OPERA GLASSES. To the TWENTY PARTIES sending us the next greatest number of SPEAR HEAD TAGS, we will give to each 1 POCKET KNIFE 20 POCKET KNIVES. To the ONE HUNDRED PARTIES sending us the next greatest number of SPEAR HEAD TAGS, we will give to each 1 ROLLED GOLD WATCH CHARM TOOTH PICK 100 TOOTH PICKS. To the ONE HUNDRED PARTIES sending us the next greatest number of SPEAR HEAD TAGS, we will give to each 1 LARGE PICTURE IN ELEVEN COLORS 100 PICTURES. Total Number of Prizes for this County, 226. CAUTION.—No Tags will be received before January 1st, 1894, nor after February 1st, 1894. Each package containing tags must be marked plainly with Name of Sender, Town, County, State, and Number of Tags in each package. All charges on packages must be prepaid. READ.—SPEAR HEAD possesses more qualities of intrinsic value than any other plug tobacco produced. It is the sweetest, the toughest, the richest. SPEAR HEAD is absolutely, positively and distinctively different in flavor from any other plug tobacco. A trial will convince the most skeptical of this fact. It is the largest seller of any similar shape and style on earth, which proves that it has caught the popular taste and pleases the people. Try it, and participate in the contest for prizes. See that a TIN TAG is on every 10 cent piece of SPEAR HEAD you buy. Send in the tags, no matter how small the quantity. Very sincerely, THE P. J. SORG COMPANY, MIDDLETOWN, OHIO. A list of the people obtaining these prizes in this county will be published in this paper immediately after February 1st, 1894. DON'T SEND ANY TAGS BEFORE JANUARY 1, 1894. May 16, 1893. 1y

YORK SAFE & LOCK CO. Manufacturers of Improved Fire and Burglar PROOF SAFES. GEO. W. LAUCKS, GENERAL AGENT, OFFICE, NO. 7 NORTH GEORGE ST., YORK, PA. Sept. 20, 1892. 1y

"DIRT DEFIES THE KING." THEN SAPOLIO IS GREATER THAN ROYALTY ITSELF. August 9, 1892. 2y

What is CASTORIA. Castoria is Dr. Samuel Pitcher's prescription for Infants and Children. It contains neither Opium, Morphine nor other Narcotic substance. It is a harmless substitute for Paregoric, Drops, Soothing Syrups, and Castor Oil. It is Pleasant. Its guarantee is thirty years' use by Millions of Mothers. Castoria destroys Worms and allays feverishness. Castoria prevents vomiting Sour Curd, cures Diarrhœa and Wind Colic. Castoria relieves teething troubles, cures constipation and flatulency. Castoria assimilates the food, regulates the stomach and bowels, giving healthy and natural sleep. Castoria is the Children's Panacea—the Mother's Friend.

Castoria. "Castoria is an excellent medicine for children. Mothers have repeatedly told me of its good effect upon their children." DR. G. C. OSGOOD, Lowell, Mass. "Castoria is the best remedy for children of which I am acquainted. I hope the day is not far distant when mothers will consider the real interest of their children, and use Castoria instead of the various quack nostrums which are destroying their loved ones, by forcing opium, morphine, soothing syrup and other hurtful agents down their throats, thereby sending them to premature graves." DR. J. F. KINCHELOE, Conway, Ark.

Castoria. "Castoria is so well adapted to children that I recommend it as superior to any prescription known to me." H. A. ARCHER, M. D., 111 So. Oxford St., Brooklyn, N. Y. "Our physicians in the children's department have spoken highly of their experience in their outside practice with Castoria, and although we only have among our medical supplies what is known as regular products, yet we are free to confess that the merits of Castoria has won us to look with favor upon it." UNITED HOSPITAL AND DISPENSARY, Boston, Mass. ALLEN C. SMITH, Pres.,

The Centaur Company, 77 Murray Street, New York City.

BLACK PILLS! Aid Digestion, Remove Costiveness, Relieve Palpitation, Dispel Melancholy, —AND— CURE HEADACHE. Used with advantage after a full meal and after the dissipation of high life. FOR SALE BY ALL DRUGGISTS. BLACK PILL CO. GETTYSBURG, PA. Nov. 1, '87. 1y

J. JERE PLANK has partly made a contract with the R. R. Co. for enough land at 3 stations along R. R. to place three Cream Separators for scimming stations. Farmers look out, for it pays you at least 10 per cent. more than the old way of selling cream. Feb. 28, tf J. JERE PLANK.

PRACTICE LIMITED TO THE EYE, EAR NOSE AND THROAT, INCLUDING TREATMENT OF CATARRH. DR. G. B. M. FREE, 17 S. E. Corner, Market Square, HARRISBURG, PA. Consultations in English and German. Dec. 6, 1892. 1y

HUBER'S DRUG STORE, Headquarters for all Goods. SEE NOTICES IN OTHER COLUMNS. Jan. 10, 1893. tf

THIS ORGAN Only $75. —FOR SALE AT— J. W. EICHOLTZ & CO'S. MUSIC STORE, GETTYSBURG, PA. Apr. 11, 1893. tf

The Wm. N. Miller MARBLE WORKS. MRS. WM. N. MILLER continues the MARBLE BUSINESS at No. 15 East Middle street, GETTYSBURG, PA., and offers special bargains to all who come now and order the MONUMENTS or TOMBSTONES they wish to have erected in the spring. She is prepared to furnish the best ITALIAN OR AMERICAN MARBLE, Scotch or New Hampshire Granite, SLATE GRAVE COVERS, Slate or Marble Mantles. Also agent for White Bronze. Workmanship guaranteed. Dec. 1, 1891. tf

PATENTS. Caveats and Trade Marks obtained, and all Patent business conducted for Moderate Fees. Our Office is Opposite U. S. Patent Office, and we can secure patent in less time than those remote from Washington. Send model, drawing or photo., with description. We advise, if patentable or not, free of charge. Our fee not due till patent is secured. A Pamphlet, "How to Obtain Patents," with names of actual clients in your State, county, or town, sent free. Address, C. A. SNOW & CO. Opposite Patent Office, Washington, D. C.

HARDWARE STORE. Hardware, Iron and Steel, Woodenware, Tinware, Sporting Goods, Leather, Carriage Findings, Shoe Findings, Paints, Lamps, Glass, Oils, &c. WM. & L. MAYER, Balto. Street, Opposite Compiler Office GETTYSBURG, PA.

C. W. TROXEL & BRO., AT THE OLD RELIABLE PLACE IN GETTYSBURG, PA., MANUFACTURERS OF BUGGIES, PHAETONS, CUTTERS, CARRIAGES, DAYTON WAGONS. Repairing of All Kinds. Orders Promptly Filled. May 13, 1890. tf

FRAZER AXLE GREASE BEST IN THE WORLD. Its wearing qualities are unsurpassed, actually outlasting two boxes of any other brand. Not effected by heat. GET THE GENUINE. FOR SALE BY DEALERS GENERALLY. Apr. 18, 1893. 1y

5 & 10 CENT STORE. DON'T forget the place, next door to W. M. Depot, Gettysburg, is where You Can Get Bargains. New Goods arriving every day. Don't forget the place, next door to W. M. Depot, Carlisle St. May 16, 1893. tf

CASH PAID AT THE Gettysburg Battlefield Tannery FOR DRY BARK, HIDES AND TALLOW and Wholesale Leather with a guaranteed competition of $50 for superiority in strength. I also will buy Bark, Hides and Produce at McKnightstown Station, W. M. R. R, a branch tannery. I settle for same on 5th of every month. W. S. Duttera, GETTYSBURG, PA. Apr. 25, 1894. tf

New Coal and Wood Yard. CASHMAN & CO., DEALERS IN COAL and WOOD. Delivered in large or small quantities at the lowest rates. A trial solicited. ALSO SAND OF THE BEST QUALITY by the car load and cart load, or even smaller. Orders left at Penrose Myers' Jewelry Store or David McCreary's Shoe Shop will receive prompt attention. YARDS ALONG G. & H. R. R. tracks in the North Western suburbs. Coal weighed on Wible's scales. Jan. 27, 1891. tf

SPRING GOODS! We are each day receiving New Goods of all kinds for Spring and Summer wear. Our Stock is larger than ever, consisting of the latest and best things in Spring Hats and Footwear. Russet Shoes for Ladies and Gentlemen at lowest prices. A large line of Ladies' Oxfords at $1.00, $1.25, $1.50, $1.75, $2.00. Men's Calf-skin Shoes at $1.50, Men's Calf Blucher at $2.00, Ladies' Dong. Blucher, pat. tea tip—very handsome—$3. 0. A nice line of Gents' Furnishings, including a fine line of Neckwear and Neglige Shirts. R. M. ELLIOTT, Corner Carlisle St., and Centre Square. Apr. 25, 1893. tf

Established Oct. 24, 1870. Ziegler & Holtzworth LIVERY. WM. T. ZIEGLER, Proprietor. —REAR OF EAGLE HOTEL,— WASHINGTON ST., GETTYSBURG, PA. First-Class in all its Departments. BATTLEFIELD A SPECIALTY.

Scientific American Agency for PATENTS. CAVEATS, TRADE MARKS, DESIGN PATENTS, COPYRIGHTS, etc. For information and free Handbook write to MUNN & CO., 361 BROADWAY, NEW YORK. Oldest bureau for securing patents in America. Every patent taken out by us is brought before the public by a notice given free of charge in the Scientific American. Largest circulation of any scientific paper in the world. Splendidly illustrated. No intelligent man should be without it. Weekly, $3.00 a year; $1.50 six months. Address MUNN & CO., PUBLISHERS, 361 Broadway, New York City.

$55.00 FREE TO EVERYBODY. Finest offer ever made to get a Sewing Machine for nothing. I will offer a $55 Sewing Machine to any person free of charge if I fail to prove that the STANDARD Rotary Shuttle Sewing Machine does not do in the first place better work; second, more of it in the same time; third, easiest and with less labor; fourth, better made and finished than any vibrator shuttle machine now in use. My jealous opponents run the Standard down because they have a weaker machine; that will prove itself. STANDARD IS THE WINNER. Come and examine the Standard before you buy any other. Agents and dealers in Sewing Machines are especially invited. C. H. DEARDORFF, Gettysburg. Office removed to Balto. St., near High. Oil and Attachments to all Machines. Aug. 30, 1892. tf

Undertaking Establishment. H. P. MARK, Arendtsville, Adams County, Pa., TAKES this opportunity to inform the citizens of Arendtsville and the public generally, that he is now prepared to attend to Undertaking in all its branches. He has a good Hearse and can furnish COFFINS, CASKETS, BURIAL CASES, BURIAL ROBES, SHROUDS, &c., in all sizes and at such prices as cannot fail to satisfy the most fastidious. He has returned from Philadelphia from a regular course in the art of ARTERIAL EMBALMING, as taught by the Cincinnati School. He will attend to EMBALMING at any time, thus doing away with the ice-box entirely. Thankful for past favors, he asks a continuance of the public patronage. Place of business at corner opposite the residence of Mr. Andrew Bittinger. Jan. 17 '84 tf.

Auctioneering. I AM prepared to call sales at very reasonable rates, and solicit the public patronage. WM. H. JOHNS, Jan. 31, 1893. tf Gettysburg, Pa.

HOTELS.

National Hotel, LITTLESTOWN, PA., GEO. W. RIFFLE, of J., Prop'r. AT the Railroad, on Baltimore street. First-class in every respect. Convenient to all business places. Large Sample Rooms, good Stabling and attentive hostlers. Moderate rates. Dec. 13, 1892. tf

CITY HOTEL, GETTYSBURG, PENN'A. JOHN E. HUGHES PROP'R. Centrally Located. Two minutes walk from W. M. R. R. and G. & H. R. R. Depots. Apr. 21, '91. tf

Mountain House, ARENDTSVILLE, ADAMS CO. PA. AARON SCHLOSSER, PROP'R. GOOD accommodations; attentive hostler; special rates for Boarders from city or country. Best liquors of all kinds on hand. May 26, 1891. tf

Globe Hotel. YORK STREET, NEAR THE PUBLIC SQUARE GETTYSBURG, PA. F. S. RAMER, PROP'R. THIS old and well-known Hotel has been recently remodelled, refitted and refurnished. Will be pleased to accommodate the whole public. Extensive Stabling attached. Mar. 1, 1892. tf

Eagle Hotel, GETTYSBURG, PA. HAVING leased the above well-known House, hope, with my long experience as a publican, to make it a pleasant resort for the citizen and stranger. SPECIAL RATES for patrons living in the county, jurors and witnesses attending court. H. YINGLING, Nov. 7, '78 tf PROPRIETOR.

Wagner's Green House RESTAURANT, Nos. 12 and 14 South Pratt Street, (2 Doors West of Maltby House,) BALTIMORE, MD. DINING ROOM FOR LADIES. May 26, 1891. tf

Harrisburg BUSINESS COLLEGE, 330 MARKET STREET. THOROUGH BUSINESS COURSE, —INCLUDING— SHORTHAND AND TYPEWRITING. J. E. GARNER, Principal, HARRISBURG, PA. March 7, 1893. 6m*

AT L. H. MEALS'S MARBLE WORKS, YORK STREET, GETTYSBURG, PA. you will find the finest designs of the best quality of Marble and Granite Monuments & Headstones, at the lowest prices. Call and examine work and prices before purchasing elsewhere. SATISFACTION GUARANTEED. L. H. MEALS. Feb. 2, 1892. tf

M. V. BUSHMAN, Attorney-at-Law, CAMBRIDGE, IOWA. FORMERLY OF GETTYSBURG. Real Estate bought, sold and managed at prices ranging from $5.00 to $50.00 per acre. Land is rapidly increasing in price. Parties located on farms, either bought or rented, in Iowa, Nebraska, South Dakota, North Dakota, Wisconsin and Minnesota. Money loaned and 6 per cent. on guaranteed securities. All money invested deposited in Citizen's Bank of Cambridge. Interest collected free of charge. All information in regard to land or investment absolutely free. Write for further particulars to Bushman's Loan & Investment Offices, CAMBRIDGE, IOWA. Jan. 24, 1893. 1y

Spring and Summer GOODS! ALL THE LATEST STYLES. Suitings and Pantings. ALL WOOL CASSIMERE SUIT $10 to $20. WORSTED SUITS $10 to $25. FANCY CASSIMERE PANTS $2 to $7. FITS GUARANTEED, AND MADE BY COMPETENT HANDS. JOSEPH JACOBS. Gettysburg, Mar. 29, 1892. tf

$50 DOLLARS REWARD! For the arrest and conviction of parties who have been committing or shall commit depredations on any property of the Battlefield Association. N. G. WILSON, Superintendent. July, 29 1890. tf

GO TO R. MINTER'S, Arendtsville, Adams county, Pa., FOR YOUR MONUMENTS, HEADSTONES, CEMETERY LOT ENCLOSURES, or anything in his line. Having a large variety of latest designs, he is fully able to furnish anything in his line. SATISFACTION GUARANTEED IN ALL RESPECTS. Call and examine for yourselves. Work delivered free of charge in every part of the county. Place of business near Town Hall. Aug. 5, 1884. tf

RAILROADS.

Western Maryland Railroad.

TAKING EFFECT JUNE 25, 1893.

Baltimore & Harrisburg Division

EASTWARD.

Leave	A.M.	Mix A.M.	Acc.	P.M.
Williamsport	6 45			1 35
Hagerstown	7 02			1 50
Edgemont	7 32			2 25
Shippensburg	6 07			12 50
Chambersburg	6 47			1 25
Waynesboro'	7 13			2 00
Pen Mar	7 45		6 35	2 35
Highfield	7 52	11 40	6 40	2 43
		A.M.	P.M.	
Monterey	7 57	11 48	6 45	2 48
Jack's Mountain	8 05	12 07	7 02	2 59
Fairfield	8 19	12 30	7 16	3 12
Virginia Mills	8 21	12 34	7 18	3 14
Marshall	8 24	12 36	7 20	3 16
Ortanna	8 29	12 50	7 28	3 22
McKnightstown	8 34	12 59	7 31	3 27
Seven Stars	8 37	1 05	7 35	3 30
Gettysburg	8 48	2 25	7 48	3 4-
Granite	9 00	2 46	7 59	3 5-
Gulden's	9 02	2 52	8 02	3 58
Brush Run	9 08	3 03	8 08	4 01
New Oxford	9 15	3 30	8 14	4 07
Berlin Junction	9 18	3 33	8 18	4 11
Hendrix	9 23	3 49	8 23	4 18
Hanover	9 34	4 05	8 30	4 25
Arrive				
York	11 30		3 37	5 16
	P.M.			
Columbia	12 18		4 05	5 55
Lancaster	12 45		4 55	6 45
Emory Grove	11 01			6 01
Baltimore	11 37			6 58
Washington	1 12			8 00
Philadelphia	2 50			11 00
New York	4 53			

WESTWARD.

Leave	A.M.	A.M.	A.M.	
New York	12 15	4 15	10 00	
			P.M.	
Philadelphia	4 30	7 20	12 35	
Washington		9 00	2 10	
Baltimore	7 00	10 05	3 32	Mix
Emory Grove	8 04	11 03	4 15	A.M.
Lancaster	6 30	11 00	2 10	
Columbia	7 05	11 25	2 40	
York	7 55	11 58	3 25	
		Acc.		
Hanover	9 34	12 41	5 39	5 51
Hendrix	9 44	12 52	5 48	6 02
Berlin Junction	9 48	12 56	5 52	6 30
New Oxford	9 52	12 59	5 55	6 36
Brush Run	9 58	1 05	6 00	6 45
Gulden's	10 04	1 10	6 06	6 44
Granite	10 07	1 13	6 05	6 58
Gettysburg	10 20	1 23	6 20	8 05
Seven Stars	10 30	1 34	6 29	8 37
McKnightstown	10 34	1 38	6 32	8 43
Ortanna	10 40	1 43	6 37	8 52
Marshall	10 46	1 47	6 42	9 02
Virginia Mills	10 48	1 50	6 44	9 06
Fairfield	10 51	1 54	6 48	9 15
Jack's Mountain	11 06	2 07	7 00	9 34
Monterey	11 19	2 19	7 12	9 55
Highfield	11 25	2 25	7 17	10 15
Pen Mar	11 32	2 31	7 21	
	P.M.			
Waynesboro	12 02		7 51	
Chambersburg	12 30		8 32	
Shippensburg	1 11		9 00	
Edgemont	11 45		7 35	
Hagerstown	12 15		8 05	
Williamsport	12 32		8 20	

The accommodation arriving at Gettysburg at 1.23 p m., runs through to Pen-Mar on Tuesdays, Thursdays and Saturdays.

BERLIN BRANCH.—Leave Berlin Junction at 5:52 P. M., arriving at Abbottstown 6:08 P. M., East Berlin 6:27. Leave East Berlin at 6:00 A. M., arriving at Abbottstown 6:15 A. M., and Berlin Junction 6:25 A. M.

Tickets to all points West at Baltimore prices. W. H. H. WISOTZKEY, Ticket Agent.

Philadelphia & Reading R. R.

TAKING EFFECT MAY 14, 1893.

TRAINS LEAVE GETTYSBURG.

For Harrisburg and Carlisle, week-days, 7.25, 11.20, a. m., 3.20, 6.10, p. m. Sundays, 8.05, a.m., 4.10 p. m.

For Reading, week-days, 7.25, 11.20 a. m.; 3.20, 6.10, p. m. Sundays, 8.05, a.m., 4.10, p m.

For Philadelphia, week-days, 7.25 and 11.20 a. m.; 3.20 p. m.

For New York via. Philadelphia, 7.25 and 11.20 a. m.; 3.20 p. m.

ATLANTIC CITY DIVISION.

Leave Philadelphia, Chestnut Street Wharf and South Street Wharf.

FOR ATLANTIC CITY.

Weekdays—Express, 2.00, 3.00, 4.00, 5.00, p.m. Accommodation, 8.00 a.m., 5.45 p.m. Sunday—Express, 9.00, 10.00 a.m. Accommodation, 8.00 a.m. and 4.30 p.m.

Returning, leave Atlantic City depot, corner Atlantic and Arkansas Avenues. Weekdays—Express, 7.00, 7.45, 9.00 a.m., and 3.30, 5.30, p.m. Accommodation, 8.15 a.m., and 4.30, p.m. Sunday—Express, 4.00, 7.45, 8.00 p.m. Accommodation 7.15 a.m. and 4.30 p.m.

I. A. SWEIGARD, Gen. Super't. C. G. HANCOCK, Gen. Pass. Agent.

DR. SANDEN'S ELECTRIC BELT. LATEST PATENTS—BEST IMPROVEMENTS. WITH ELECTRO-MAGNETIC SUSPENSORY. Will cure without medicine all Weakness resulting from overtaxation of brain nerve forces, excesses or indiscretion, as sexual exhaustion, drains, losses, nervous debility, sleeplessness, languor, rheumatism, kidney, liver and bladder complaints, lame back, lumbago, sciatica, general ill-health, etc. This electric belt contains Wonderful Improvements over all others, and gives a current that is instantly felt by the wearer or we forfeit $5,000.00, and will cure all of the above diseases or no pay. Thousands have been cured by this marvelous invention after all other remedies failed, and we give hundreds of testimonials in this and every other state. Our powerful improved ELECTRIC SUSPENSORY is the greatest boon ever offered weak men, FREE WITH ALL BELTS. Health and Vigorous Strength GUARANTEED in 60 to 90 DAYS. Send for large illustrated pamphlets, sealed, free by mail. Address SANDEN ELECTRIC CO., No. 819 Broadway, NEW YORK. Feb. 2, 1892. tf

FREE! No charge is made to determine if your eyesight may be improved or headache relieved, by wearing properly adjusted glasses by DR. HOWARD L. DIEHL, PHYSICIAN AND OCULIST, who has in the last year successfully fitted over two hundred patients. Satisfaction guaranteed. Office No. 28, W. Middle St., Gettysburg, Pa. Feb. 9, 1892. tf

HIGHLAND WOOLEN FACTORY. COMMENCING April 1, 1893, the undersigned will run this well-known establishment, for many years conducted by Mr. John Hammers. Having been employed there for twelve years, he is thoroughly acquainted with the business and will make all kinds of Woolen Cloth, Flannels, Blankets, Yarn, Coverlets, Carpet and Batting. Mr. Hanson J. Diehl will drive the wagon and collect work. No effort will be spared to please all customers. H. V. KEPNER. Dec. 13, 1892. tf

New Hardware Store. THE undersigned, having opened a new Hardware Store in Warner's building, on Baltimore street, opposite the court-house, Gettysburg, Pa., invite attention to their large and carefully selected stock of BUILDERS' & MECHANICS' HARDWARE, Paints, Oils, Glass, &c. We are agents for the celebrated GENUINE ROYAL READY-MIXED PAINT, the king of all ready-mixed paints; one trial and you will use no other. Saddlery and Carriage Hardware, Robes, Horse Blankets, Housefurnishing Goods, and a full and complete line of SHOVELS, HOES, FORKS, RAKES AND CHAINS, IRON AND STEEL. All our goods have been bought for Cash and will be sold at rock bottom prices. Come in. J. HENRY SANDERS & SON. Nov. 24, 1886. tf

REMOVAL. GENERAL FACTORY. HAVING removed to North Stratton street Gettysburg, the undersigned is well prepared to manufacture WAGONS, light and heavy, including Spring Wagons also Carriages, Buggies, &c. LAND ROLLERS of the best patterns built; HAY CARRIAGES and other agricultural implements. COOPERING attended to. All sorts of REPAIRING promptly done, and everything sold on the principle of small profits. The public's patronage is solicited and satisfaction guaranteed. JOHN KREDZ. Apr. , '89

JUST THINK OF THIS. Fifteen Thousand Dollars. Seems like a large sum for one firm to have invested in ready-made Clothing in Gettysburg. It is true, nevertheless, and as the senior member of the firm wishes to withdraw and that they may turn this into good hard cash, Stine & Son are selling their entire stock off at cost. Just step in and examine goods and learn prices. STINE & SON, GETTYSBURG, PA. June 16, 1891. tf